Tiara 1962

Restore all things in Christ

To Jeff,
a real cute
kid with a
great personality
& lots of luck in the
future. Love,
Judy
'65

Jeff,
To a real
sweet kid, who
has a swinging
personality —
(whistling willies)
Love always
Janet

Jeff,
I hope
to see you again
and don't forget
so much Mango
Conley
Kiddo

Jeff,
To a real cool kid,
whose hip personality
wins out!
Always
Carol Drumm
'65

Jeff,
To a real
cool kid
with a great
personality
in the future
Love
Sue

Terry Jeffrey
Hr. 119

To a real sweet girl I sure was glad to know ya
Love ya
Dennie

To a real
Doll
I love ya
Linda (Harper of course)

To someone who is anything but a
Doll?
Love ya
Pat

Dear Jeff,
Knowing you had this year blast
been a blast
Stay [illegible]
[illegible]
Love ya
Linda

To a real sweet girl who is a lot of fun
Ellen

To a real sweet girl. Its been a blast since I've known you and I hope you sit right in front of me in Homeroom next year.
Love ya!
Ginger

To a real
Cool Kid
Love ya,
Nance

Jeff,
To a real sweet kid. Have fun this summer and lots of luck next year!!
Love ya,
Carol
65

Terry, Good Luck (I think) Love Ya (I know) Ron (I'm sure)

To Jeff
You're a real nice girl and good luck throughout the years
Pat
"65"

Jeff,
I hope I see you next year. He will probably flunk History together!!
As always,
Sylvia
(Evelyn)

Jeff,
Good Luck always, to a real good friend
Love Ya
Cathy Price
'65'

To Jeff,
A real sweet kid. It's been fun kid its been fun with you in cracking up with you in Spanish class. Hope to see you next year.
Love Ya,
Priscilla La Cour

Dear Terry
Have fun swimming this summer. I hope we will swim this together. You are a real nut. Best wishes
'Lovin Ya'
'Kathy Roth - '65'

Tiara 1962

St. Pius X, Pray for us.

Presented by

The Students of

Pius X High School

Downey, California

Jeff.
Have a real blast
to be with. Hope
we will become
better friends next
year. It was a lot
of fun during Religion
with Father Cotter.
God bless you always
Keep that same
personality and
you'll always have
friends.
Love ya
Linda
Hyfield

To nice,
sweet and cute
girl. Stay that way
OK. Good Luck.
From Evans
Friend Mina
Lyman

To Jeff.
I want you to know
what a BLRST I've had
this last year just knowing you
at a distance. It's been fun — here's
hoping we get to be closer friends.
By the way I enjoyed you most
in Religion — Gym.
Best of Luck.
Yolanda
'65.

Jeff,
Ta a sweet girl,
It has been nice
knowing you. I hope
to see you next year.
Good Luck for the
future.
Love in Luck
Pat Gutierrez

Jeff,
It's been a ball
knowing you & I hope
to see you again.
Have fun this summer.
Good Luck Always
Sheila
-65-

"Jeff"
It's been
real nice knowing
you this year
hope to see you next
year. Have a nice
summer. So long.
Love ya, always
Beth
Oliver '65.

Terry,
para la más alegre
de la clase y espero
que te acuerdes de mí.
Te deseo muchas felicidades
y que tengas unas lindas
vacaciones. Con todo cariño
Sary Bulich
29/5/62.

Table of Contents

Cardinal, Bishops	4
Introduction	5
Dedication	6
Faculty	7
Seniors	34
Juniors	61
Sophomores	70
Freshmen	81
Sports, Boys'	94
Sports, Girls'	119
Organizations	143
In Memoriam	185
Advertisements	186
Index	213

HIS EMINENCE JAMES FRANCIS CARDINAL McINTYRE, D.D., LL.D.
ARCHBISHOP OF LOS ANGELES

AUXILIARY BISHOP AND CHANCELLOR
MOST REVEREND ALDEN J. BELL, D.D.

Bishop Bell was ordained May 14, 1932; appointed Titular Bishop of Rhodopolis and Auxiliary of Los Angeles, April 18, 1956; consecrated June 4, 1956; named Chancellor June 4, 1956.

AUXILIARY BISHOP AND VICAR GENERAL
MOST REVEREND TIMOTHY MANNING, D.D., J.C.D.

Bishop Manning was ordained June 16, 1934; appointed Titular Bishop of Lesvi and Auxiliary of Los Angeles, August 3, 1946; consecrated October 15, 1956; named Vicar General, November 29, 1955.

Father C. Cranham and Father Delaney, Principal and Vice-principal, confer on plans for school and classes.

My Dear Students:

"To restore all things in Christ" is the motto of our saintly patron. This should be the goal of every Catholic, and especially you who have had the privilege of attending Pius X High School. In a world that is sick with turmoil, struggling as never before with the powers of darkness, this motto might well be your mission regardless of the paths your future lives may take.

A well rounded education is possible and available to almost everyone in this wonderful country of ours. But an education that gives full scope to the spiritual and moral side of man, one that teaches eternal values and the real purpose of life is to be found only in a Catholic school. Your tremendous good fortune in receiving such an education is something that you will realize fully only with the passing years.

Under the inspired leadership of His Emminence, Cardinal McIntyre, a great many people have sacrificed to give you a school second to none. Your parents you can never repay. And you should be ever grateful to the dedicated people who have given their time and talent that you might receive the best.

You are charged with the responsibility of making the richness of intellectual growth and sound spirituality you have received reflect itself in your lives so as to influence others in bringing to actuality our wonderful motto "to restore all things in Christ."

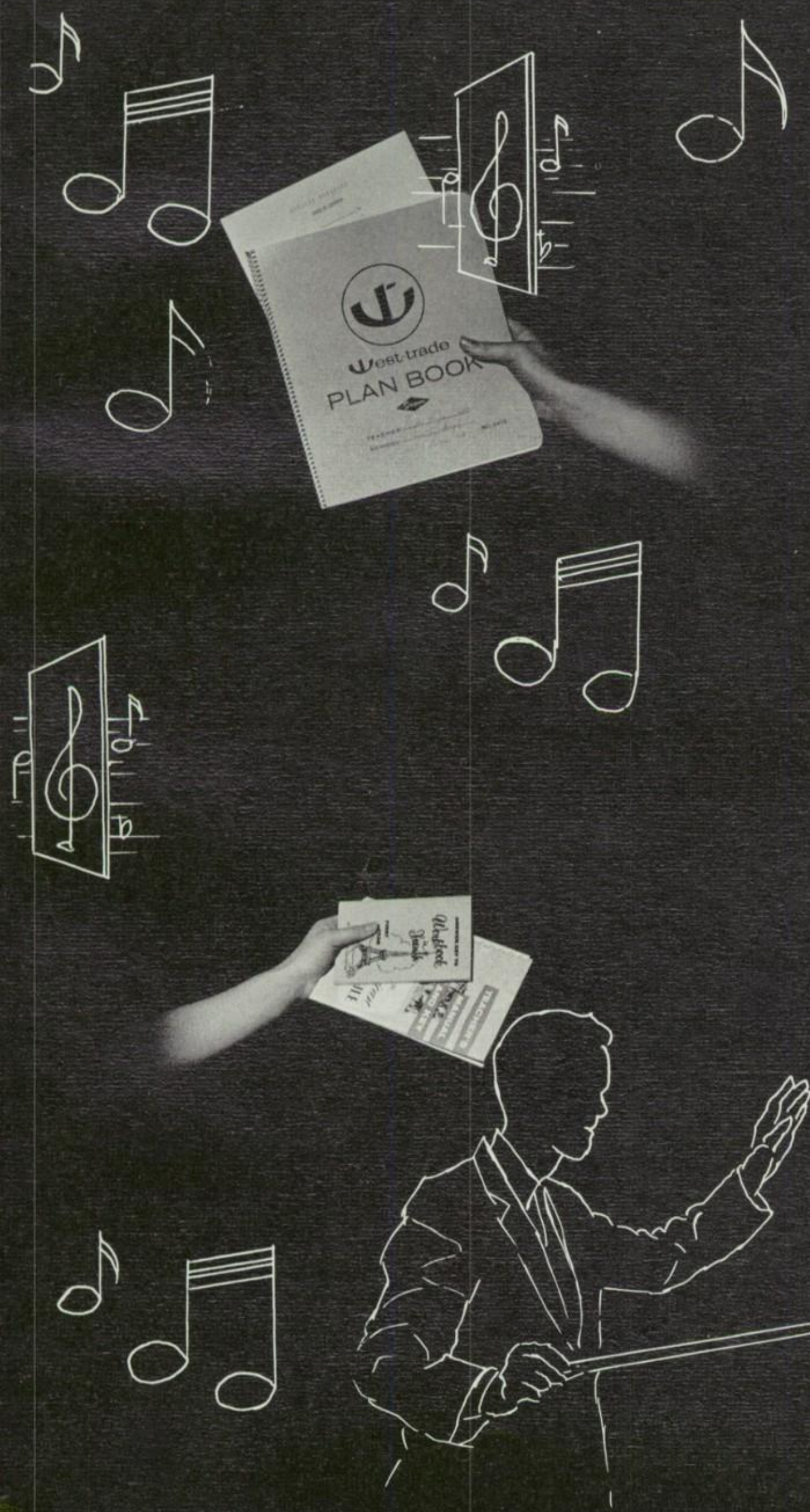

Faculty

Unpracticed minds
Fingering
Strange instruments of
learning
And untried harmonies
Of knowledge—
Dissonnance,
Without guiding hands,
words
And firm admonitions
To make the unknown,
known,
The unsure, sure,
The dull, inspired,
By long hours
Of hard association.
Dexterous hands
Shaping, paring
The malleable sounds
Of student life
Into a soaring whole.
To the faculty,
Creators, conductors
Of the student symphony
We, the players
Dedicate this book—
Merely score of that
Which their direction
Transforms to living music.

—J. Grantham '62

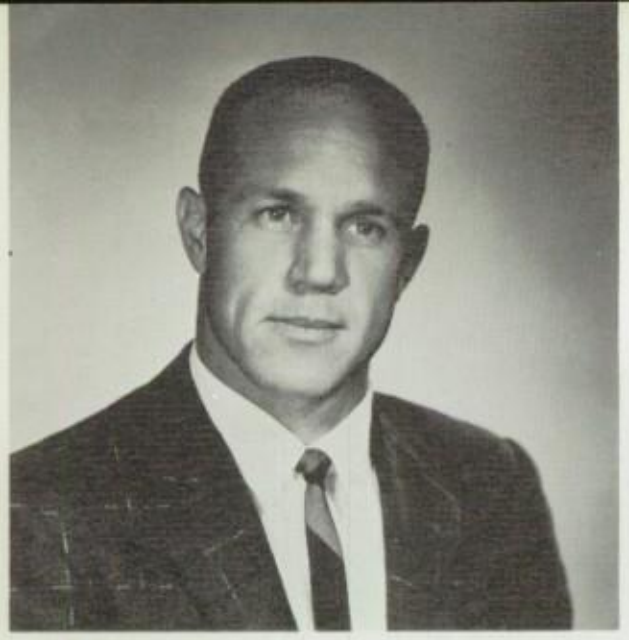

Mr. Herb Adams, sports instructor, also instructs in the elements of American History.

Juniors take a History test under the watchful eye of Mr. A. Adams.

Number, Gender, Case—ever present in the study of Latin. Father Alvarez sees his students advance in the study of the language.

Father John Alvarez instructor of Latin I, II and Religion. He is moderator of Homeroom 204, as well.

Sister Mary Aline, C.S.J.O., moderator of Junior Girls' Homeroom 201 and she teaches Typing I, II.

Jackie Marchand seems perplexed by the intricacies of College typing, but it is really the photographer she is afraid of!

There must be something rather humorous in Margaret Weber's explanation of the Trigonometric identity as reflected in the faces of Sister Anne Marie and Pat Konoske.

Sister Anne Marie, C.S.C., moderator of Senior Homeroom 225, instructs students in the puzzles of simultaneous equations and cosines through her Algebra I, II, and Trigonometry classes.

Sophomore Girls' Homeroom 221 has as its moderator Sister Mary Anthony, O.S.F., who teaches English II, III, and Spanish I, II.

Sister Anthony's English II students, June Nebel and Mary Range, explain the fundamentals of good writing to the rest of the class.

T. Gardia, M. Caudillo, I. Ruiz, E. Kramer, and C. Brandon (at piano) are members of Father Aniceto's piano class.

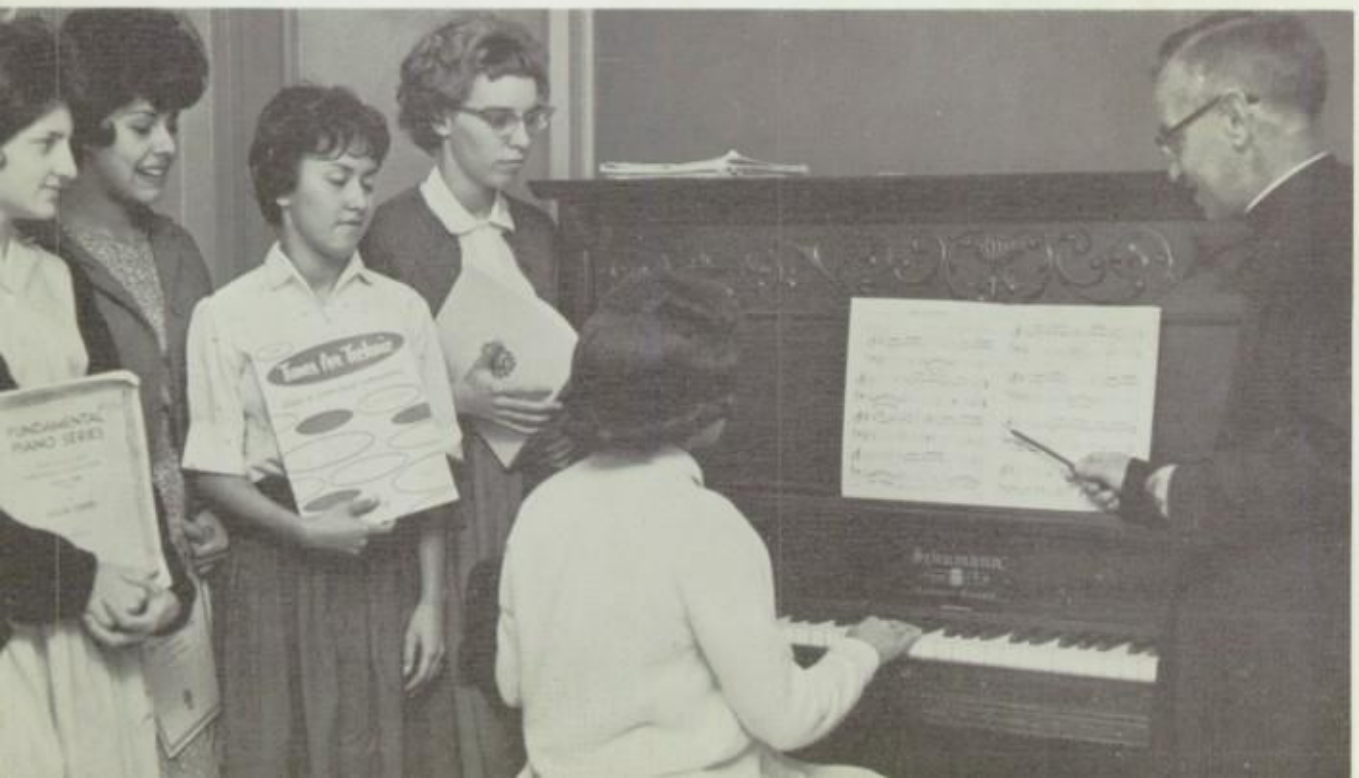

A diversity of subjects, Piano, General Language I and Religion III, is being taught by Father Aniceto Amillano, O.R.S.A.

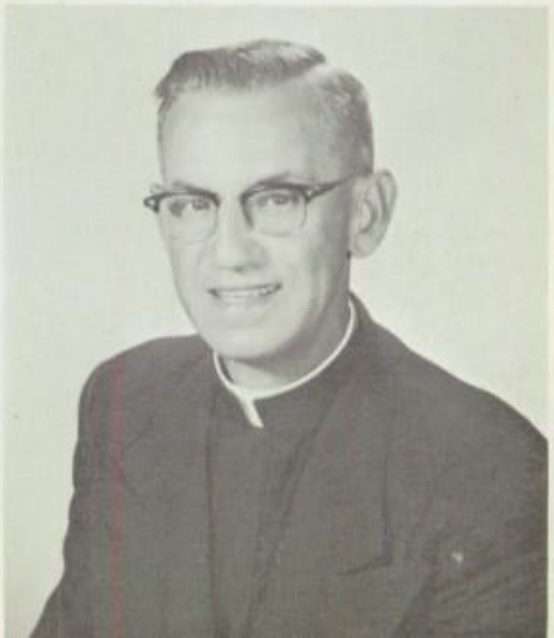

Spanish

Father Boudreau's Spanish I students listen as he explains the differences between Spanish and English pronunciation and enunciation.

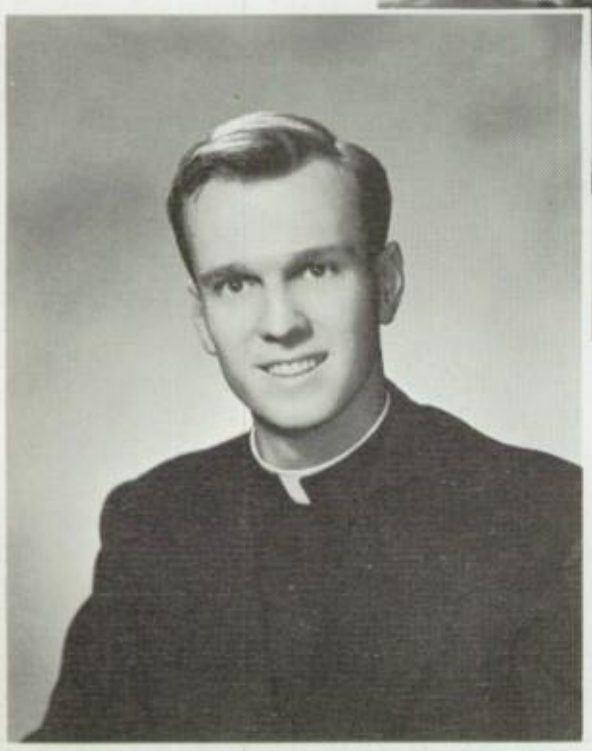

Besides being the moderator of Sophomore Boys' homeroom 220, Father Thomas Boudreau teaches Religion II, III, and Spanish I.

A member of St. Emydius Parish, Mrs. Eva Caldero has spent her fourth year at Pius X teaching Girls' Physical Education and Drivers' Education.

There are many strings attached to good driving, as E. Kramer demonstrates to D. Glenn and Mrs. Caldero.

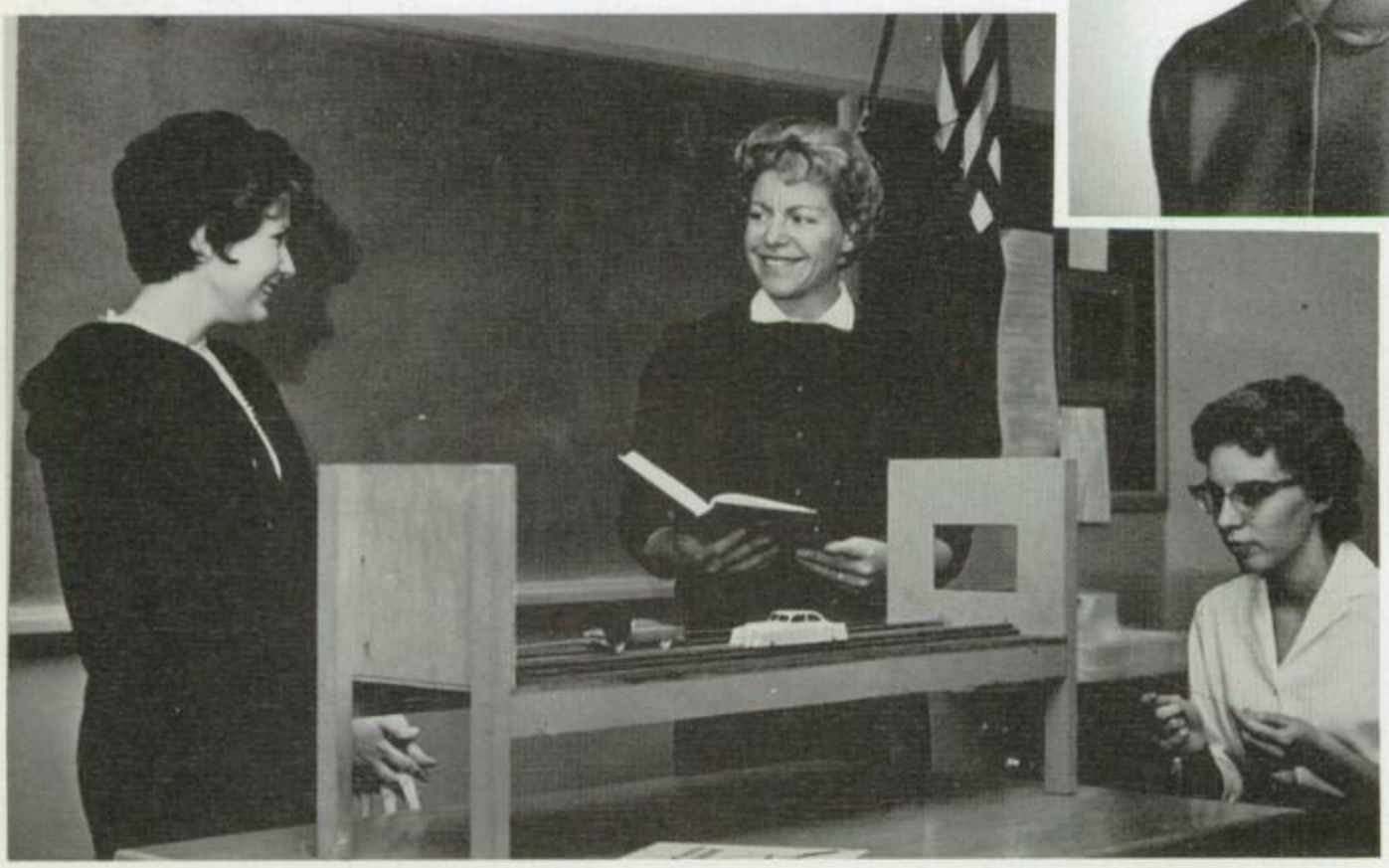

Driver Education

World Literature

The discussion of the Aeneid was interrupted to give us this picture of Mr. Campo and his World Literature class: 1. to. r.—Joanne Ricottone, Al Miller, Marsha Koenig, Carole Stegman (standing), Pat Stewart, Kathy Zeisler, Karen Meyer, and Kay Paumier.

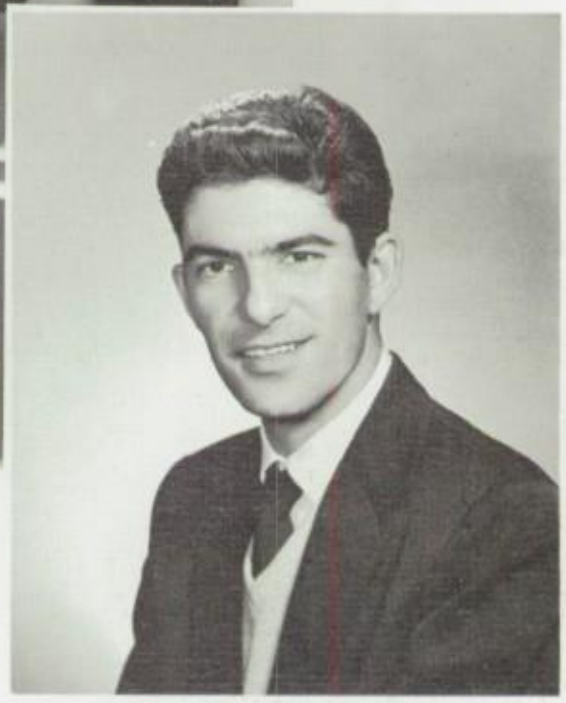

Mr. Alan Campo, moderator of Freshman Boys' Homeroom 110, teaches English I and IV, and World Literature.

Science

The intricacies of God's creations are examined in Sister Catherine Grace's Biology, and Physiology classes. She is moderator of Freshman Girls' Homeroom 129.

Terry Miller and Jo Ann Marino enjoy watching the baby rats, but Elizabeth Cherie Cheshier seems dubious about taking one in her hand from Sister Catherine Grace, I.H.M.!

Along with instructing seniors in politics in Civics classes, Mrs. Bernice Caudillo is moderator of the International Relations Club.

Sister Mary Celestine, I.H.M., moderator of Freshman Girls' Homeroom 117, imparts to Sophomores the knowledge of congruent triangles in her Geometry classes.

John Vivilacqua and Max Gallegos demonstrate equilateral sides for Sister M. Celestine.

Sister M. Christina oversees the correct placement of Roman gladiators and arena furniture by Donna Kitzpatrick, Sharon Nolette, Gail Shulz and Alice Schroeder.

Sister M. Christina, C.S.-J.O., is moderator of Junior Girls' Homeroom 205, and teaches Latin II and III.

Frater Daniel Collins, S.V.D., is moderator of Sophomore Boys' Homeroom 206 and he teaches History II and III.

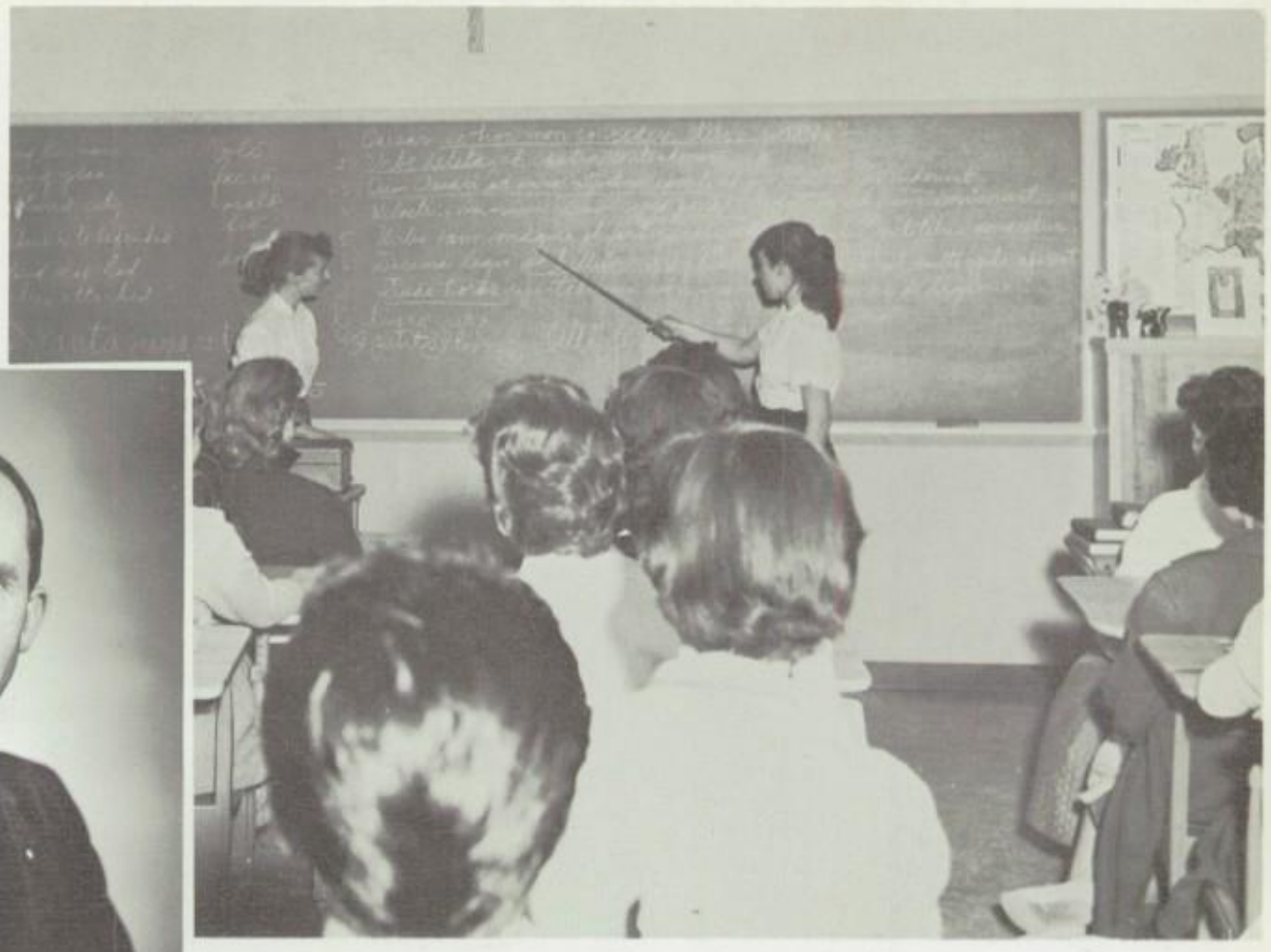

Frater Collins is out of the picture, but his class apparently works along just as well as not . . . but we don't imagine he is too far away.

History

Father Cotter checks Steve Fullerton's test rather carefully for the time that it takes to pose for a picture for our book.

Father Patrick Cotter teaches Freshmen the corelation between religion and history in his Religion I and History I classes.

Joe Bonello, Tom Benofy, David Bienlein and Jack Walters are a bit skeptical of the "Ways of Perfection" Father Croal points out for their study.

Father Thomas Croal teaches Religion I, IV and Latin I. He is moderator of Senior Boys' Homeroom 202.

Bookkeeping and Algebra, beside coaching our football team, keeps Mr. Farley Day at work and play.

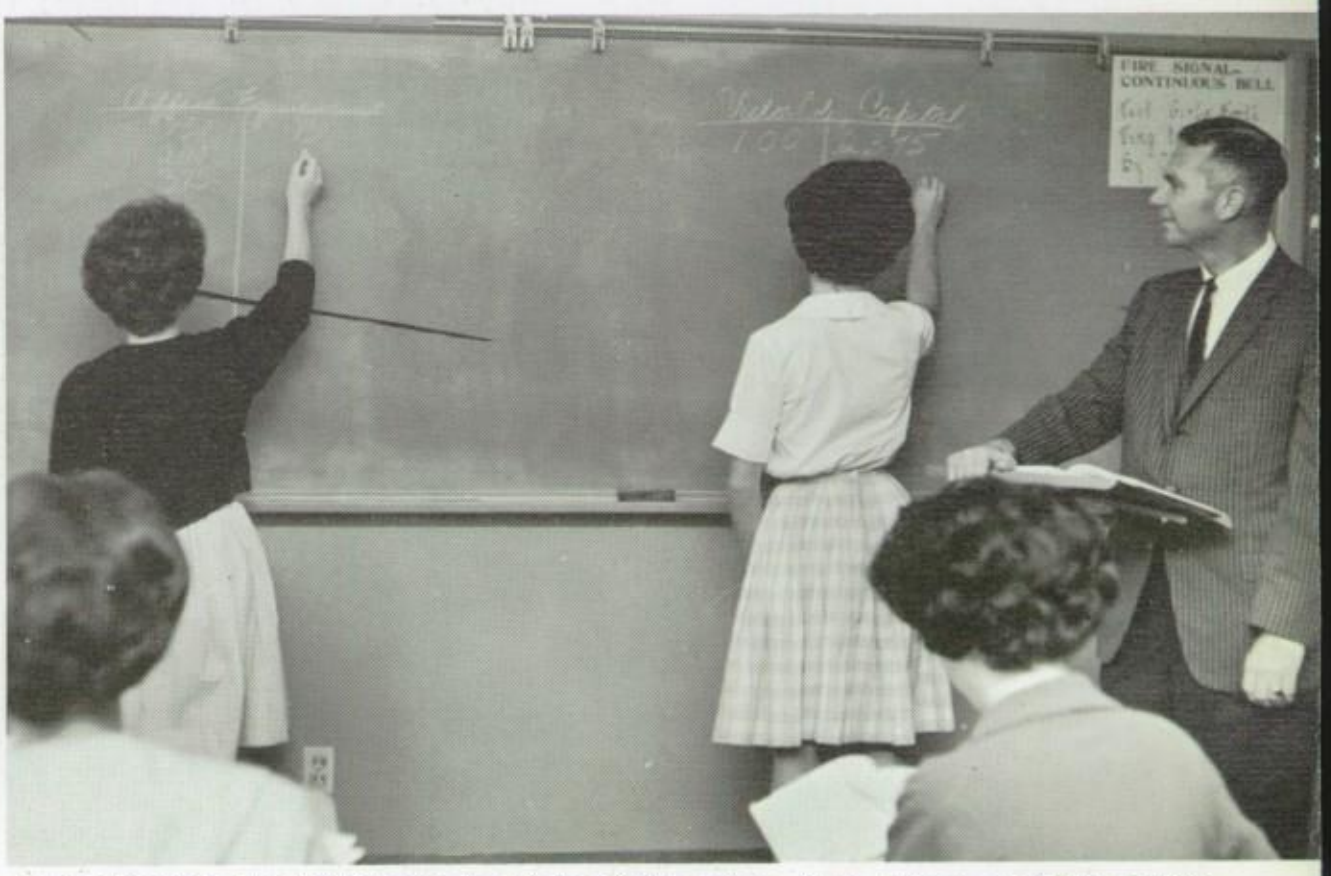

In Bookkeeping class it takes two to get the figuring done. Mary Peterson and Betty Radley put to work some principles learned in Mr. Day's class.

Under Father Delaney's careful eye, Jan Lazenby, Carla May and Phil Partain are all attentive as John Newman performs the Physics experiment planned for this demonstration.

The positions of Vice Principal and teacher of Algebra II, Trigonometry and Physics are the duties carried out daily by Father Matthew S. Delaney.

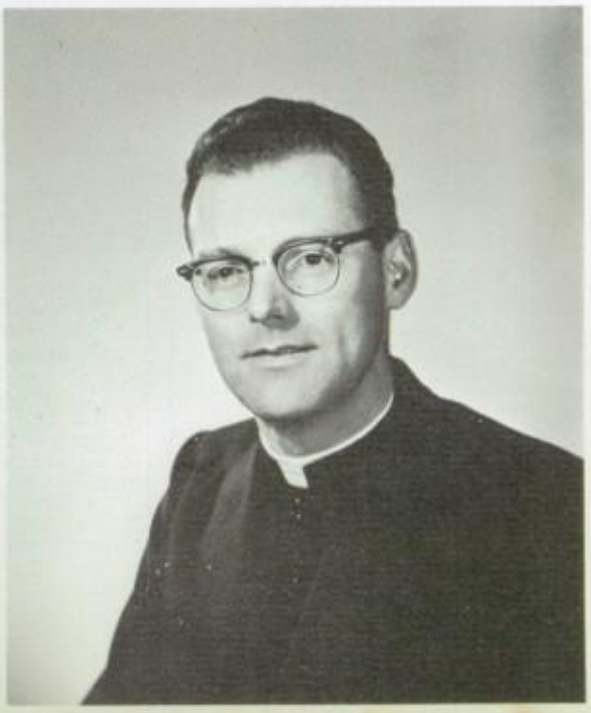

Hearing oneself on tape is a good way to learn how not to give an oral report! Mr. Donohue uses the "mike" to demonstrate.

History

Mr. Joseph Donohue's History I classes learn the rudiments of ancient history. He is also the moderator of Freshman Boys' Homeroom 212.

Sr. Mary Duane, C.S.C., Moderator of Senior Girls' Homeroom 131, imparts a knowledge of Spanish culture, history, and achievements in Spanish II, III, and IV classes.

Sister Mary Duane, C.S.C., Tom Hynes, Lupe Sanchez, Geneva Ruiz, Roger Garcia, Sally Castillo, and Linda Sigler seem to enjoy Agnes Storey's reading of a Spanish menu in the "Restaurants Del Paso."

Spanish

Sister Mary Erentrude, O.S.F., moderator of Sophomore Girls' Homeroom 217, teaches General Chemistry, and German 1, II and III. . . .

German students, Dave Rausch, Nick Appledorn, and Rene Gascou pose for the picture, but the work for the day was a translation for Sister M. Erentrude, their teacher.

Mrs. Erlinda Florentin, teacher of Physiology, assists Pat Wilhelm and Anita Raisola in their quest for knowledge concerning all living things.

Born and educated in the Philippines, Mrs. Erlinda Florentine has spent her first year at Pius X teaching Experimental Geometry, Biology and Physiology.

Mr. Ferrer teaches Remedial Reading and Biology, and moderates the "soft drink hustlers" of the football games.

Mr. Fernando Ferrer explains the fundamentals of the SRA Reading Kit to students of his Remedial Reading class.

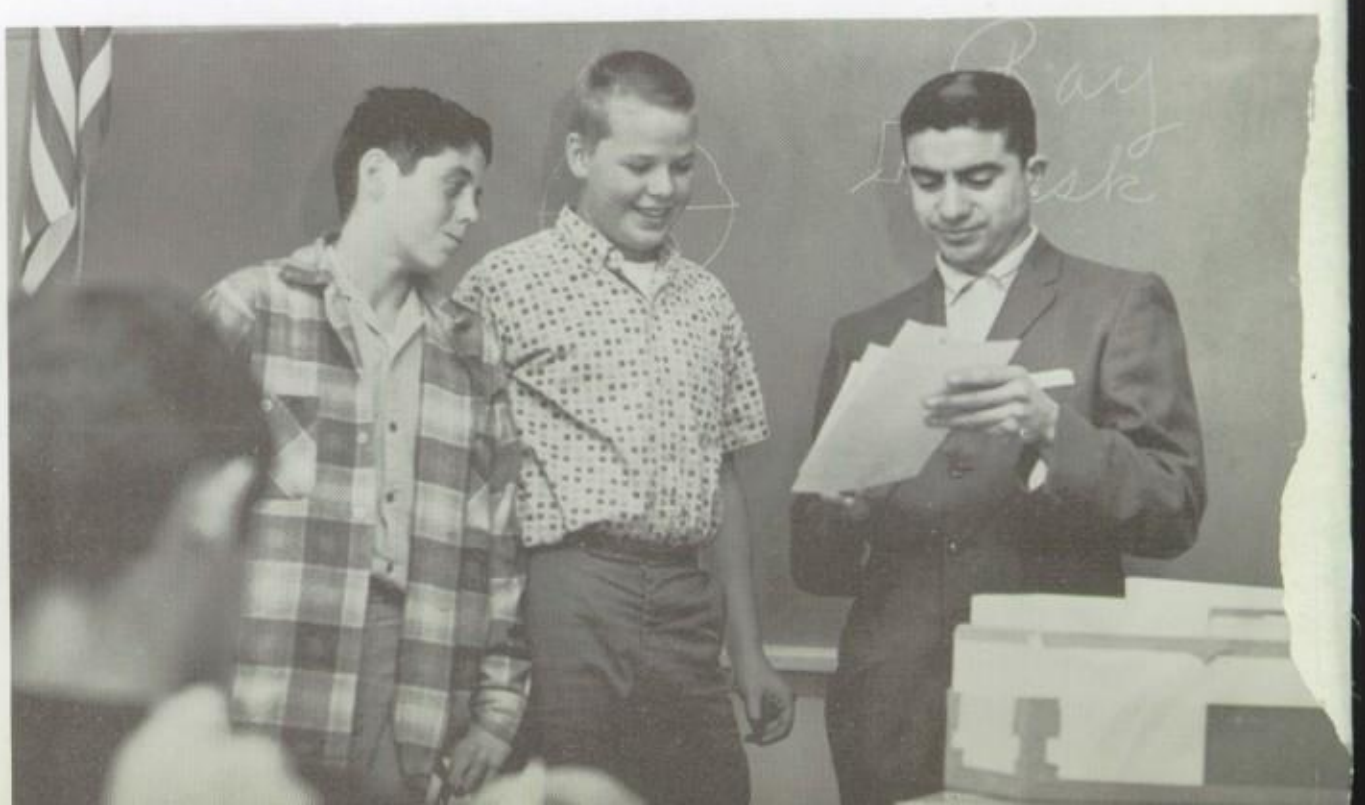

Mechanical Drawing

James Martin looks to Mr. Folsom for the right angle on a turn of a screw! Dick Houck and Bill Sweeney have managed theirs.

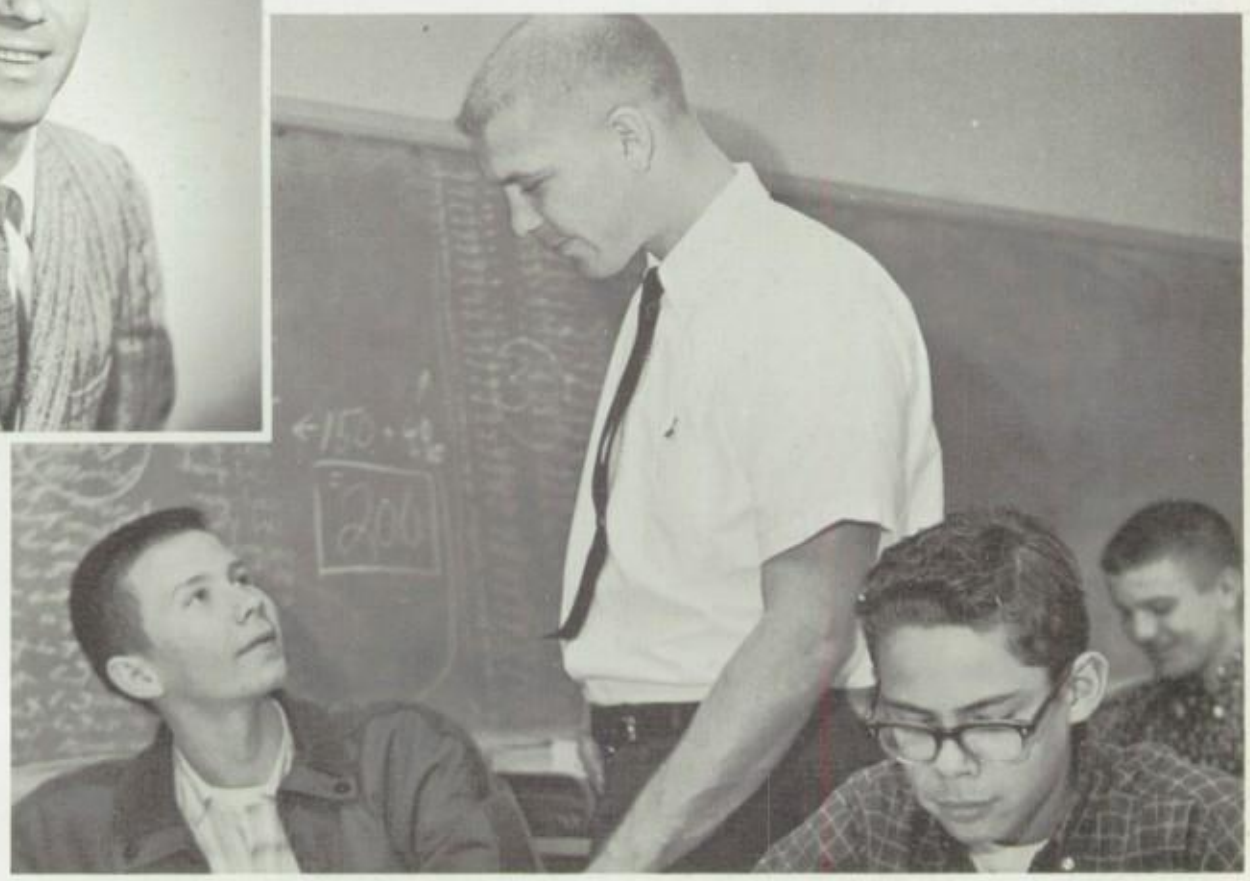

Besides teaching Boys' Physical Education, Mr. Roger L. Folsom is moderator of Sophomore Boys' Homeroom 111, and also teaches Mechanical Drawing.

Religion

Father Joseph A. Francis, S.V.D., is moderator of Senior Boys' homeroom 106 and he teaches Religion 1, II, and IV.

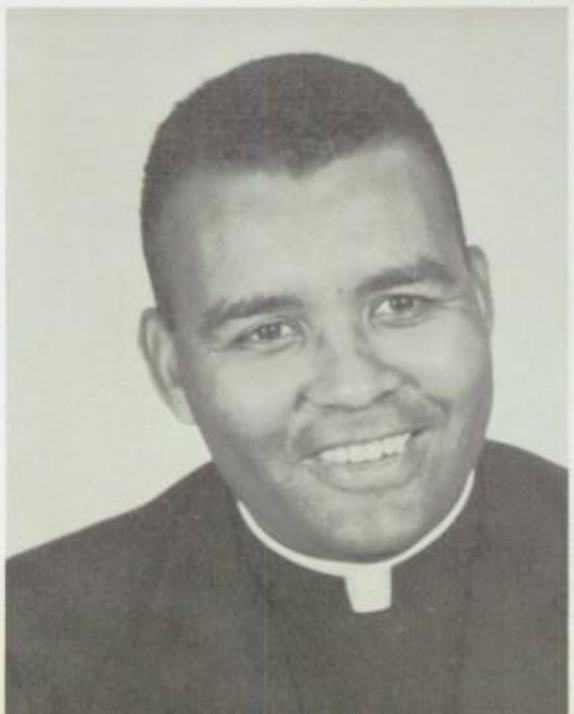

Father Francis explains to his Sophomore religion class the beauties of Christ's life, death, and resurrection and its application to a happy life and a happier Eternity.

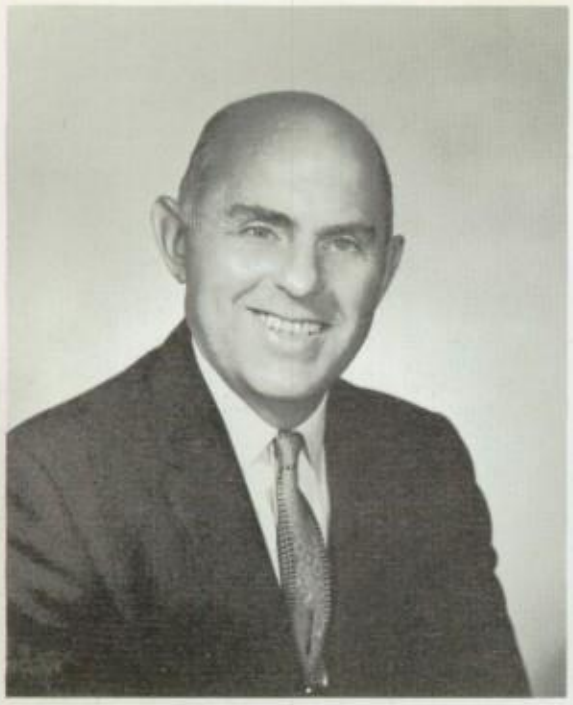

Mr. Ray Heideman, Pius X Athletic Director, teaches History II.

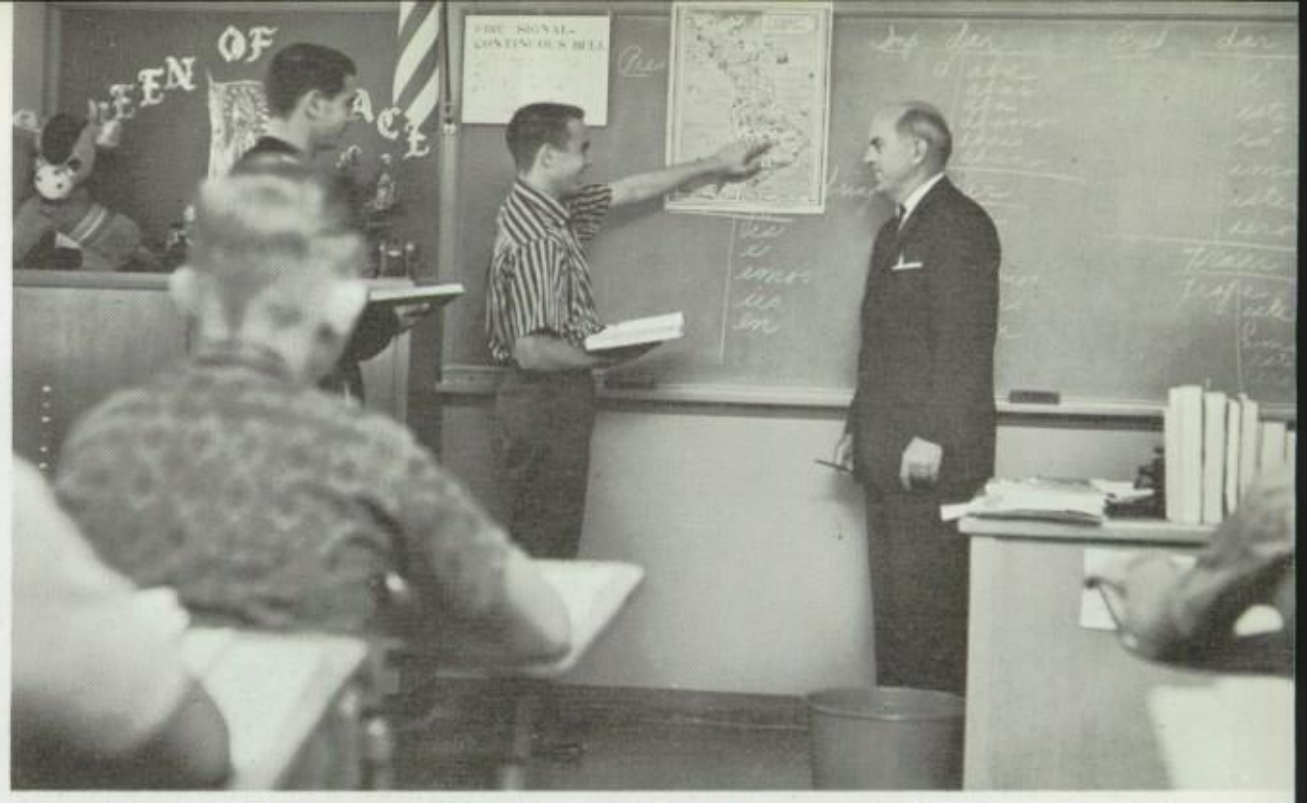

Ron Babel and Paul Shaheen point out the economic resources of South America to Mr. Heideman and the class of History II.

M. Wade, J. Mangold, M. Finnerty, and J. Valenzuela wait for the "Read, begin!" signal from Sr. Helen Louise as they use the Practical English reading test.

English I and II is being taught under the able hands of Sr. Helen Louise, who is also the homeroom teacher of Junior Girls, 207.

Sister Gertrude Mary, D.M.J., of Sophomore Girls' Homeroom 215, teaches History I, English IV and Advanced Composition.

Sister Gertrude Mary looks pleased with Advanced Composition student Paul Heller. Listening attentively are Joe di Francesco, Mike Hart, Larry Zimmer, George Kossler, Margaret Jurewitz and Gerry McMillan.

Sewing

Sister M. Jeannette, C.S.J.O., Dean of Girls and Tiara Moderator, teaches English II and Sewing I and II.

C. Zolla, K. Dromgoole, R. Raisola, C. Roque, P. Caillier and J. Geraths are sewing along with Sister Jeannette and Mrs. Pappe.

Algebra

The complexity of h+9 is aptly explained by Sister Jean Francis, C.S.C., moderator of Senior Girls' Homeroom 109, in her Algebra I and II classes.

Mary Rauterkus receives a briefing on an Algebra addition problem. Nancy Rosato and Barbara Prusso look on.

Sister John Gabriel, moderator of Junior girls' homeroom 107, attempts to impart her specialty through Art I, II, and III classes.

Julie Bennett and Mary Stack work on puppet-making with paper mache in the background, as Sr. John Gabriel overlooks K. Bennett, P. Hendrickson, S. Lemmons, S. Castillo, and J. Klempin's lettering. R. Reinhold and G. Hadryck work on glass etchings in the foreground.

One drop nitro—one drop glycerin. Sr. John Mary carefully watches her Chemistry students, Tom Hynes, Paul Bell, Mary Kay Suto, and Mary Anne Bope as they prepare their experiment.

Sister John Mary, I.H.M., moderates Freshman Girls' Homeroom 127 and erases the puzzle in students' mind about molecules and parallelograms through her Advanced Chemistry and Geometry classes.

Teaching Religion I and II, and Glee, and moderating Freshman Boys' Homeroom 200 take the fulltime attention of Father James Keefe.

Father James Keefe leads his Glee group in a rehearsal for some of the Christmas entertainment.

Religion

Custodian of the bookstore, Father George Kramer also moderates Freshman Boys' Homeroom 108, teaches Religion I, III, and IV.

Father Kramer and his Religion I class listens as Robert Bezuhley explains the four cycles of the Christ life; Advent, Christmastide, Lent, and Pentecost.

Physical Education

Mrs. Virginia Lefebvre teaches Physical Education, First Aid and Home Nursing to Senior girls.

Robin hooding is not dead! Mrs. Lefebvre assists Susan Goulet as Maureen Lindsey, Carolyn Stoltz, Romona Gribben, Paula Simons, Jone Sones, Joanne Gessick, and Judy Coppersmith prepare to hit the target.

Library

As custodian of the library, Sister Mary Marcellina, C.S.C., sees to it that the shelves are well stocked with books for students' research and relaxation.

Sister Marcellina assists students in the selection of appropriate books for their leisure and study hours. John Campbell seems to have mastered the art of reading two books at the same time.

Religion

Sophomore girls try out a test for Father McElroy in one of the Religion II classes.

Father James E. McElroy moderates Sophomore Boys' Homeroom 211 and teaches Religion II and IV.

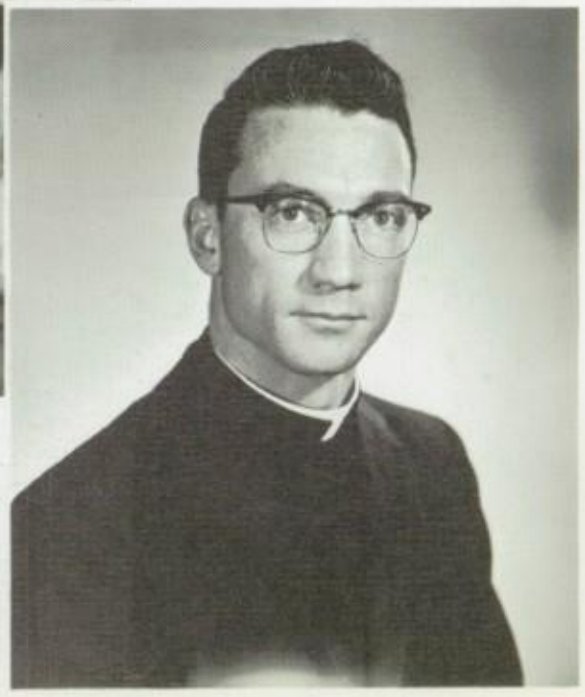

Ronald Roque points out Paris, France, for Sister Marie Patrice and Mary K. Fournier. Methinks he's missed it, a bit!

Sister Marie Patrice, C.S.C., of Senior Girls' Homeroom 225, teaches French I, IV and English IV.

Sister Martha Magdalen, I.S.C., teaches English I, II, III and IV.

Sister Martha Magdalen, P. Konoske, and T. Brenier watch as M. Bryant, M. Petersen, and S. Lemmens take turns pointing out the chief scenes in Macbeth.

Drama

"But I didn't hit her, honest!" Randy Martin pleads innocent to Mr. Meyer, director of the Drama Club, as Sally Pettibone sobs.

Mr. Clayton F. Meyer, moderator of Junior Boys' Homeroom 114, teaches English III, Journalism and Drama. He is also advisor for the school paper, The Sword and Shield.

Father Alfonzo Moreno, O.R.S.A., teaches a variety of subjects; Experimental Algebra, Spanish I, General Language II and Religion I and II.

Attention in Father Moreno's Religion I class is focused on the Mystery of the Blessed Trinity.

Religion

Band

Mr. John Mouzakis teaches Music History and Appreciation, and is our Band Conductor.

"Quietly there Clarinets, softly." Mr. J. Mouzakis leads the band in performance as he does in practice.

English

Under her careful eye, Miss Moyer's English II students, John Hereholzer, Mike Mansfield, Dave Livingston, Manual Martinez, and Dan Ashbrook, read aloud The Hitchhiker, for the rest of the class.

English I and II, and Special English I and II are the subjects taught by Miss Letitia Moyer.

Guidance co-ordinator and Dean of Boys, Father Eugene O'-Toole also teaches Latin I, III, IV, and Religion III.

Father O'Toole explains the art of mastering the subjunctive, imperative, and indicative moods of the Latin language to a Freshman student.

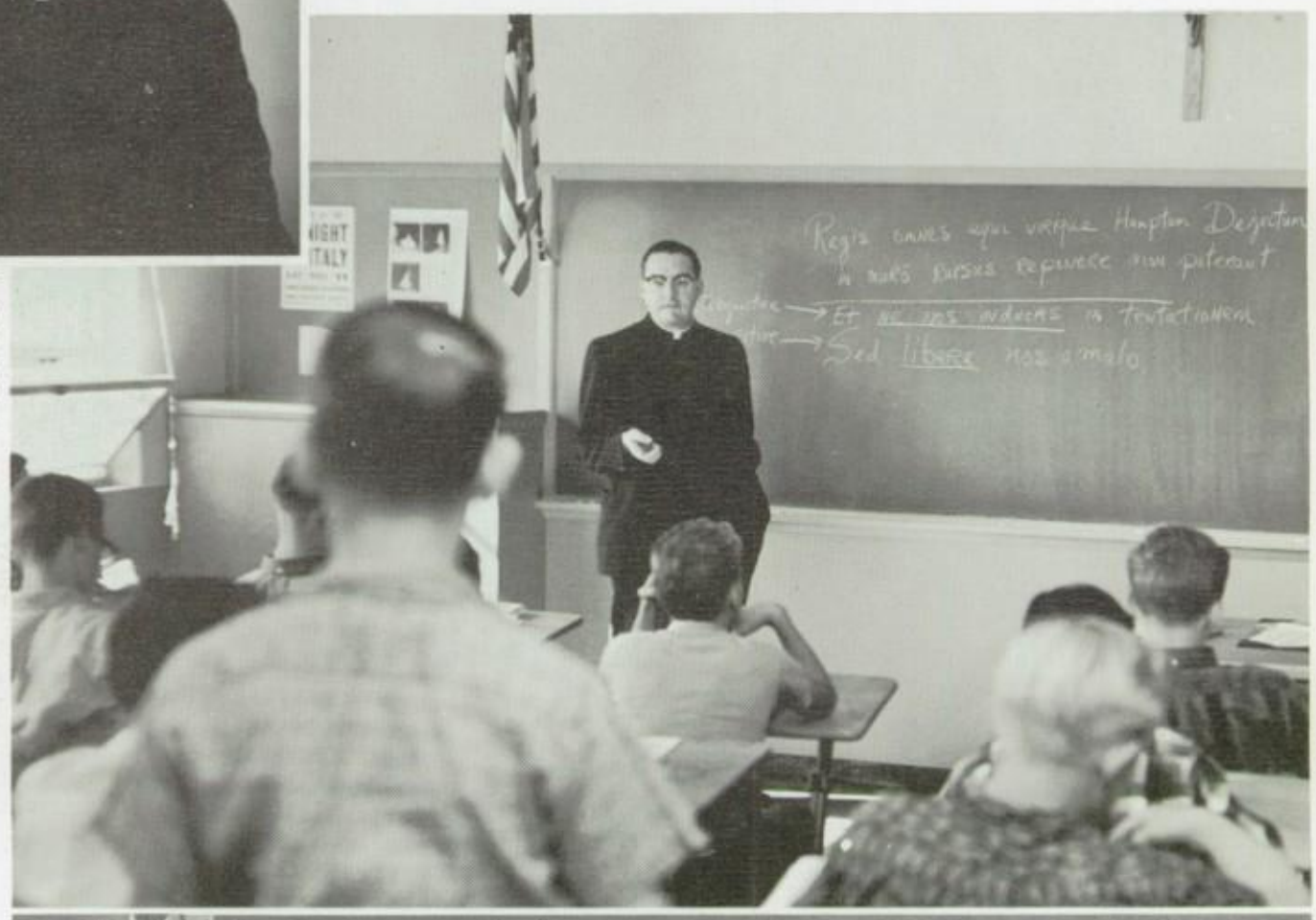

Mr. James O'Connor has spent his eighth year at Pius X teaching Biology and Physiology. He is also coach of the Varsity Basketball team.

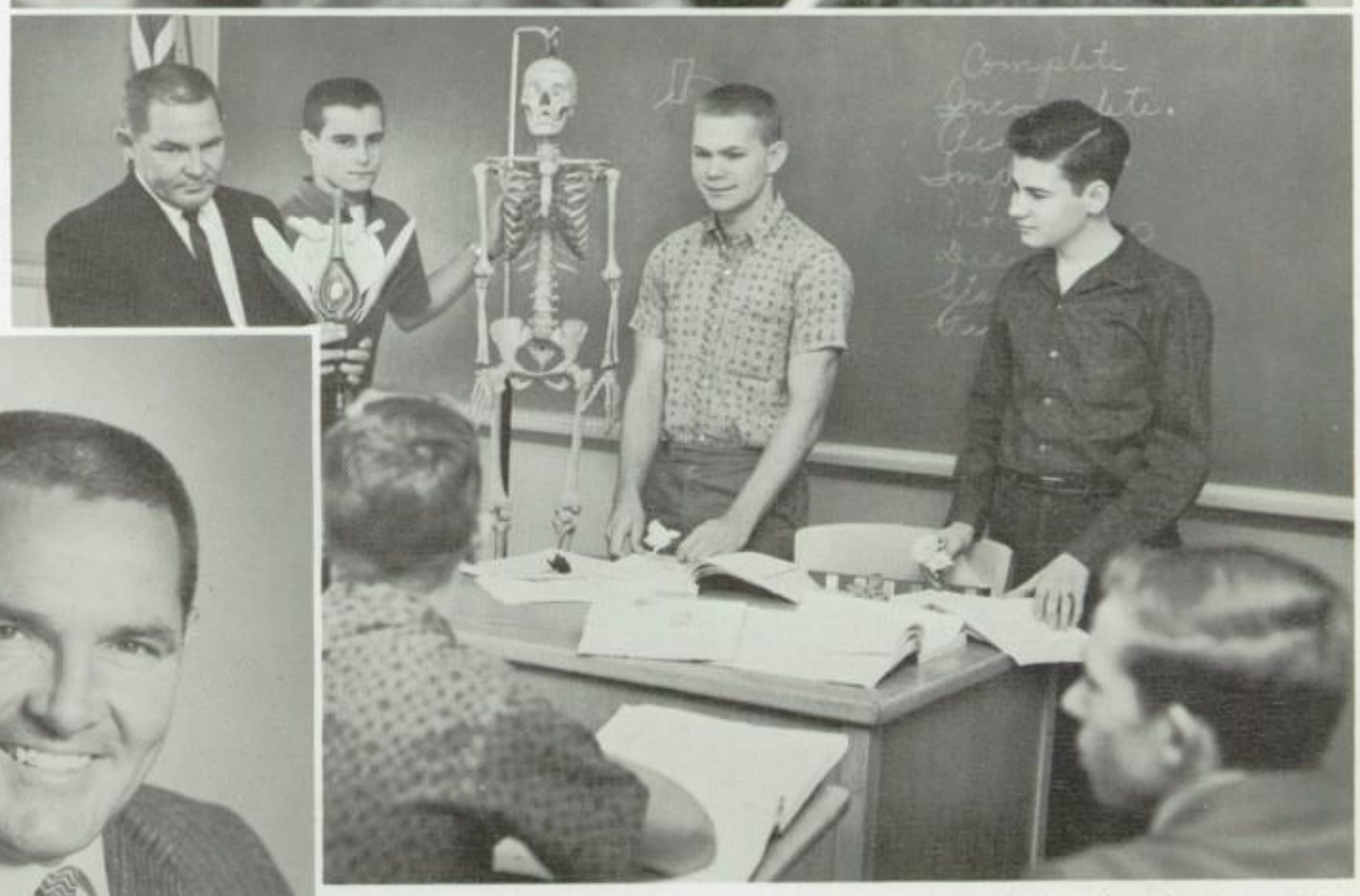

Mr. O'Connor, Joe Van Sickle, Rene Gascou, Mike Farkas show the parts of the flower, and introduce "Poor Yorick" to the rest of the group.

Civics And Sociology

Running our government must be serious business, judging from the faces of these Seniors in Father Parnassus' 'Civics class. Clete Adelman, Ron Busch, George Kossler and Mike Paul listen attentively to the intricacies of "How a Bill Becomes a Law."

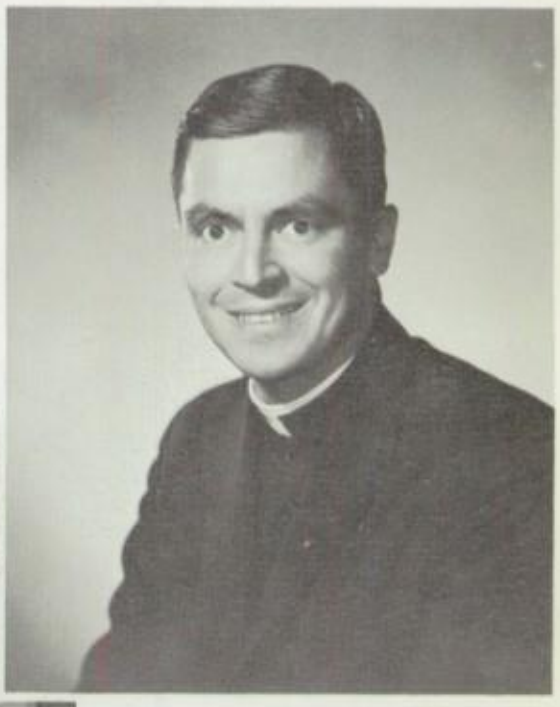

Father Parnassus, who is Dean of Faculty, teaches Civics, and History III.

Home Economics

Who lost the cake mix? Mrs. Pappe reads the cake recipe for her Foods students, Susie Majoras, Donna Brown, Vicki Bartolomeo, and Jo Anne Spink.

Mrs. Max Pappe teaches girls the art of homemaking in her Sewing and Foods classes.

C. McPeek, C. Kauffman, M. Piccolo, F. Lewis, and M. Knight listen with Sr. M. Patricia as Tom Jacobs prepares the record for today's French lesson.

French

Sister Mary Patricia, D.M.J., moderator of Sophomore Girls' Homeroom 219, teaches French I, II, III, and IV.

Physical Education

Mr. Pohl instructs the Boys' Physical Education classes and coaches the Freshman and J.V. football team.

These boys have taken time out from class to "pose" as Mr. Pohl's P.E. class.

Business Education

Miss Janis Potter teaches Shorthand and Business Practice classes here at Pius X.

Miss Potter teaches students to advance the cause of Christ in the business world as she instills in her classes principles that should guide secretaries and bookkeepers. N. Guzman, A. Mercer and G. Mastri exhibit some of the skills.

God be with you. Sr Rosa Mystica

Sister Rose Mystica seems to enjoy playing a tape of Macbeth far more than her English IV students, Mike Paul, Butch Holmberg, and Jack O'Connell enjoy taking notes.

Along with English III and IV and Advanced Composition classes, Sister Rosa Mystica, I.H.M., moderates Freshmen Girls' Homeroom 119.

English

Sister Mary Rosaria, conducts the General Language II in the singing of Spanish songs to aid their Spanish pronunciation and enunciation.

General Language

Moderator of Freshmen Girls' Home-213, Sister Mary Rosaria, C.S.J.O., teaches General Language I, II and Spanish II.

Mr. Alan Schaffer, moderator of Junior Boys' Homeroom 210, teaches Speech, and English II and III.

"Inhale, exhale, explode!" Mr. Schaffer coaches Speech I students, Bill Wade, Bill Powell, Nancy Underwood, Mike Knight, and Sandra McFarland.

Speech

Wood Shop

To enable boys to learn the rudiments of wood, metal and auto works, the Industrial Arts Department opens several shop classes under the tutelage of Mr. R. Sessions.

The boys working so strenuously on their Wood Shop projects are l. to r.—Bob Foreman, Andy Enriquez, Mike McRaven, Jack Mills, Roy Roberts, and Jerry Mahon.

Music

"Now then, Patricia Gutierrez, where is Middle C?" inquires Sister Therese Martin of a member of the Freshman Glee class.

Sister Therese Martin, D.M.J., teaches her students the "sound of music" and she is moderator of Sophomore Girls' Homeroom 121. Her singing groups include the Madrigals.

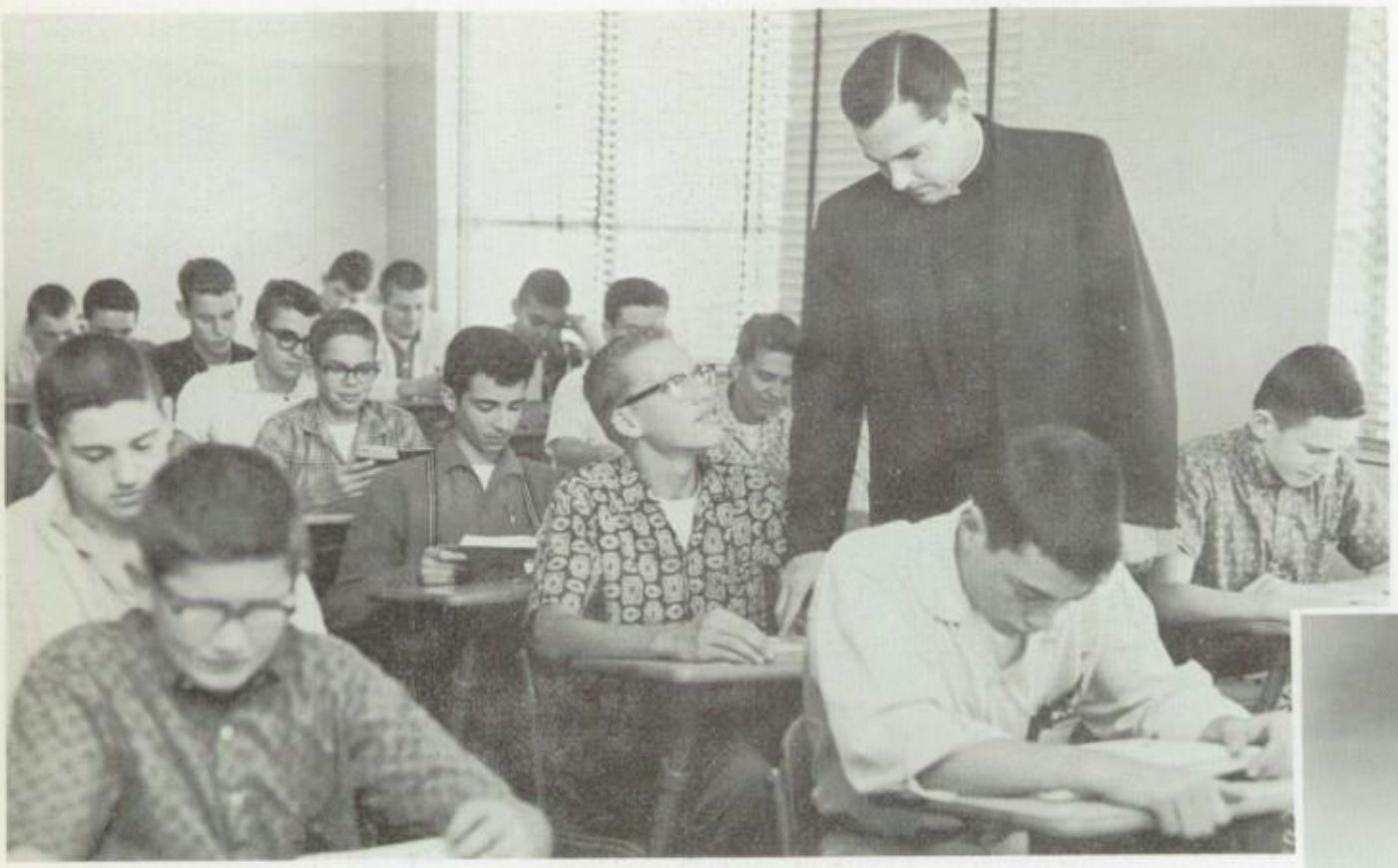

Religion

Father Lawrence Walsh, Moderator of Junior Boys' Homeroom 208, teaches Religion II and also moderates the Freshman class.

P. Millikan seems to be the only one to need Father Walsh to point out the proper page and place. Sophomores of III chiefly, they show grave concern over the Religion lesson.

Physical Education

Miss Mary Ann Warde, teacher of Freshmen Physical Education classes, coaches the J.V. and Freshmen ball teams, too.

The easiest way to keep a sprightly figure is to persist daily in exercises, so Miss Warde puts these Freshmen through their paces.

The heads of our faculty dining room are Mrs. McGoldrick and Mrs. Rodden.

Loyal and ever-ready, Mr. Poindexter, Mr. Englund, Mr. Carroll, and Mr. Wilson, try to outshine Mr. Clean.

These smiling custodians of our student cafeteria are H. Renaldo, M. Gentry, H. Ducharme.

Seniors

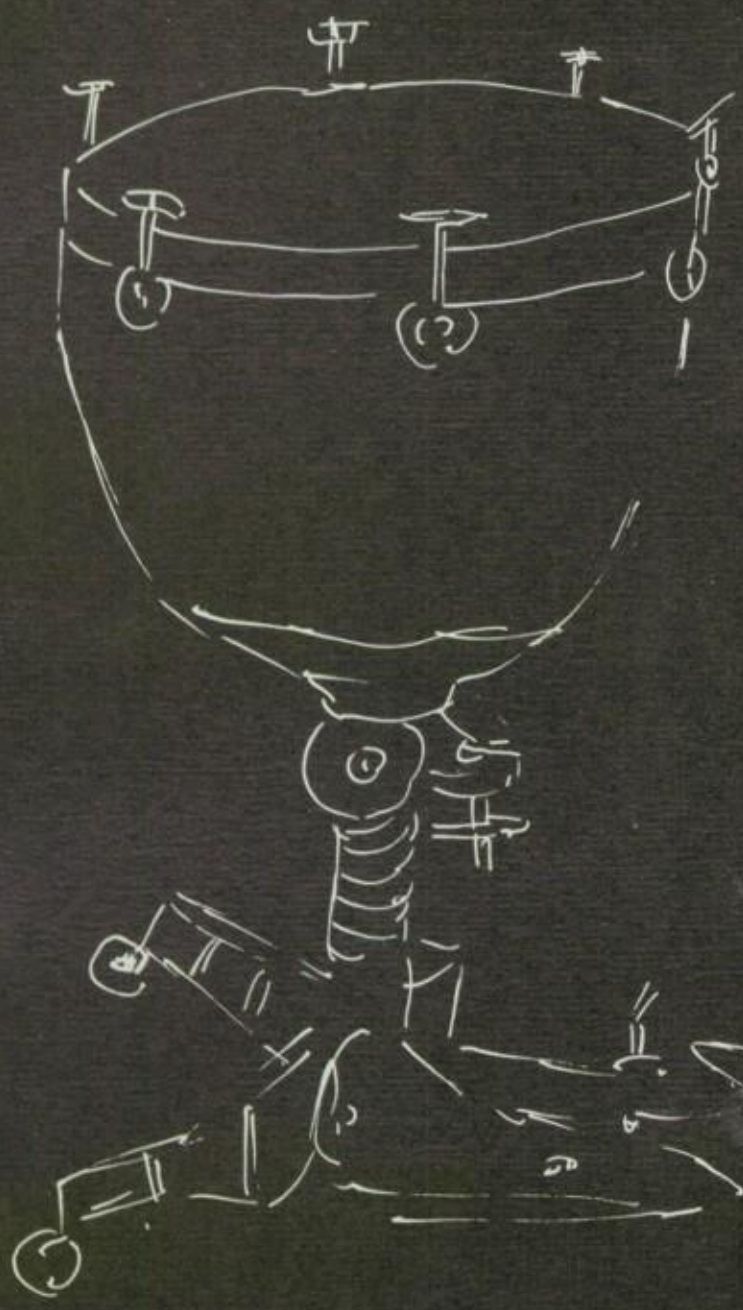

Sharon Molander
Vice-President

Larry Civitelli
Treasurer

Marsha Koenig
Secretary

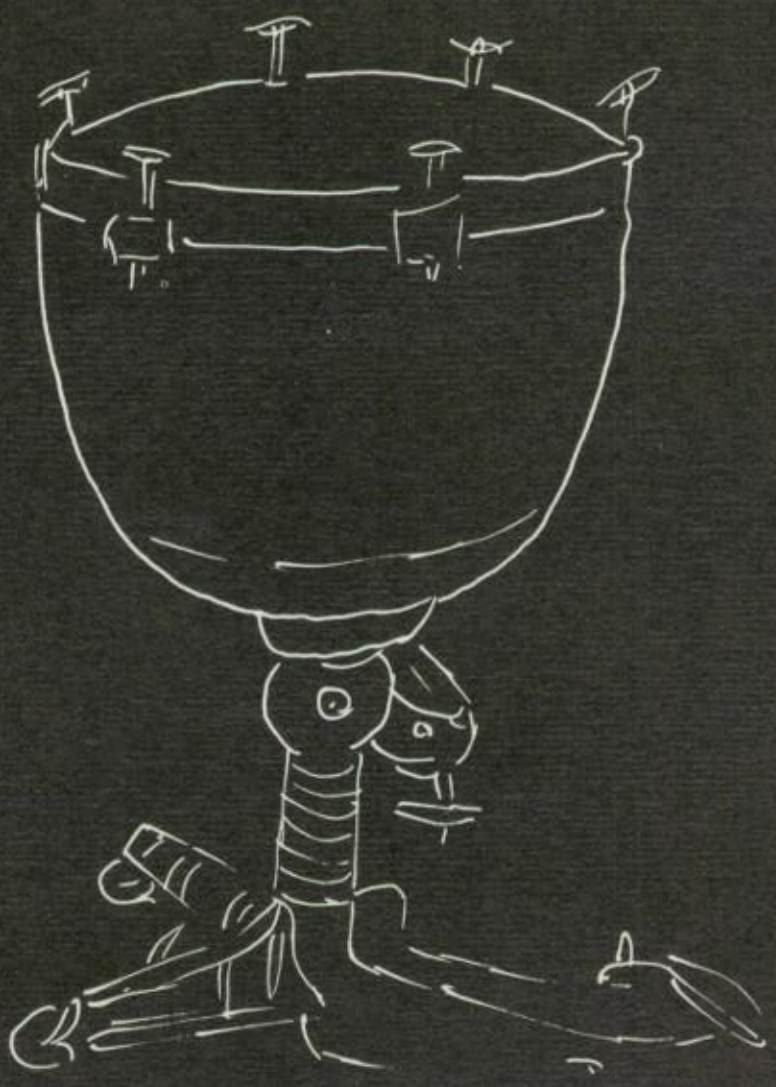

Dick Alba
President

Steady, undulating,

Firm, yet

Bursting with intensity

It its own rhythm:

Drumlike, the Senior

Influence on the school,

Persistent, persuasive,

Holding all parts

Of the symphony

To the Pius X tempo—

Percussion roll

Of four years' growing

Attains its climax

As graduating feet and hearts

Set up a thunder

In the grand finale.

—J. Grantham, '62

CLETUS ADELMAN
Our Lady of the Rosary
H.R. Treas. 1; Pep Club 1-3; Baseball 2-4; Basketball 1-4; Team Co-Captain 4; All Catholic Basketball 3-4; Sodality 3-4.

ANNA ADGER
St. Albert the Great
TIARA 4; Charismatics 2; Latin Honor Society 1, 2; G.A.A. 3, 4 H.R. Sec.-Treas. 2; Sodality 3, 4.

RAY R. ADRIAN
St. John of God
Sodality 4.

HENRIETTA LOUISE AGUIRRE
St. Dominic Savio
TIRA 4; Tennis 4; Pep Club 2, 4; H.R. V.-P. 2; Sodality 1-4; Basketball 2.

JUDITH ANN AHE
St. Emydius
Pep Club 2-4; Sodality 1-4; Drill Team 3; Science Fair Hon. Men. 3.

RICHARD ALBA
Our Lady of Victory
Pep Club 2; Card Section 3; Science Club Pres. 2; Sodality 3, 4; Class Pres. 4; Cross Country 1, 4; Science Fair Grand Prize 3.

CHRISTY LAWRENCE ALBIN
St. Emydius

EDWIN ALLEN
St. Raymond
SWORD & SHIELD 4; Pep Club 2, 3; Sodality 4; H.R. Pres. 1; Football 3; Lettermen 3.

MARGARETA AGNES ALLGAIER
St. Rose of Lima
Pep Club 2; G.A.A. 1, 2.

MICHAEL ANDERSON
St. Emydius

JOHN ALAN BAKER
Our Lady of Perpetual Help
C.S.F. 3; Sodality 3; Glee Club 1; Pep Club 2, 3; Pep Club V.-P. 3; H.R. V.-P. 2; V.J. & V. Football 2-4; Lettermen 2-4.

DAVID A. BARDSLEY
St. Raymond
SWORD & SHIELD 4; Latin Honor Society 1, 3; Pep Club 2, 3; Glee 1; Latin Club 3, 4; French Club 3; Sodality 3, 4; Drama 2; C.S.F. 1-4.

NANCY GAIL BARNETT
St. Emydius
TIARA 3; Drama 3, 4; I.R. 4; G.A.A. 1-4; Drill Team 2-4; French Club 4; Senior Glee 3, 4; Madrigals 3, 4; J.V. Songleader 2; Volleyball 1-3; Pep Club 1-3; Sodality 3, 4.

FRANCES EILEEN BAYLIS
Our Lady of Perpetual Help
Sodality 3, 4; Pep Club 2; TIARA 2; Spanish Club 3, 4; G.A.A. 1; Drill Team 2, 3; Glee 4; Hon. Men. Science Fair 3.

RONALD BEINGESSNER
St. Helen
Sodality 4.

DORIS JEAN BELL
St. Emylius
Sodality 1-4; G.A.A. 1; H.R. Pres. 1; Glee Club 3, 4.

JULIE ANN BENADOM
Our Lady of Perpetual Help
TIARA 4; G.A.A. 3; Pep Club 2, 3; Drill Team 2-4; Sodality 3, 4; H.R. V.-P. 1.

JULIA YVONNE BENNETT
St. Bernard
Sodality 1, 3, 4; Art Club 3, 4; TIARA 4; Pep Club 2-4; G.A.A. 1, 3, 4; Tennis 3, 4.

THOMAS GABRIEL BENOFY
Our Lady of Victory
Latin Club Consul 2; Sodality Treas. 2; Basketball 1, 2.

CAROLINE ANN BERNARD
St. Dominic Savio
G.A.A. 2-4; Pep Club 4; Basketball 1, 2; Softball 1, 2; Volleyball 1, 2, 4.

DAVID L. BIENLIEN
St. Cyprian
Sodality 3, 4; Pep Club 2; C.S.F. 2-4; H.R. V.-P. 2; Track 1; Drama Club 4.

DONALD BISHOP
Our Lady of Perpetual Help
Spanish Club 3; Lettermen 3, 4; Pep Club 2, 3; H.R. V.-P. 1-4; Glee 1; Madrigals 1; Football 3, 4; Basketball 1.

THERESA FRANCES BLISS
St. Emydius
Sodality 3; G.A.A. 2, 3.

JOSEPH PAUL BONELLO
St. Helen
TIARA 4; Sodality 2, 3; Pep Club 2, 3; French Club 3; Hon.-Men. Science Fair 3.

JOHN F. BONSANGUE
Our Lady of Perpetual Help
Spanish Club 3, 4.

BEVERLY ANN BOOTHBY
St. Emydius
Card Section 3; Sodality 4; G.A.A. 1.

WILLIAM R. BRADY
Our Lady of Perpetual Help
SWORD & SHIELD 4; Pep Club 2, 3; Sodality 4; Football 1; Basketball 1.

THERESE ANNE BRENIER
Our Lady of Perpetual Help
TIARA 4; G.A.A. 2, 3; Sodality 4; International Relations Club 4.

MARY ANNE BRYANT
St. John of God
French Club 4; Sodality 4; Int. Rel. 3, 4; G.A.A. 1, 2; Science Fair Hon.-Men. 3; J.V. Cheerleader 2; N.M.S.Q.T. Letter of Commendation 4; Latin Honor Society 1, 2.

BETTY ANN BUNCK
Our Lady of Perpetual Help
TIARA 4; G.A.A. 1; Pep Club 4; Sodality 3, 4; Sodality 3, 4; H.R. Pres. 1.

RICHARD W. BUNCK
Our Lady of Perpetual Help
Sodality 3; Track 2, 3.

CHARLES SHERMAN BURNS
St. Emydius
Baseball Varsity Manager 2, 3.

ROBERT JOSEPH BURNS
St. Raymond
Sodality 3, 4; Pep Club 2, 3; Lettermen 2-4; Basketball 2-4; Track 2, 4.

RONALD L. BUSCH
St. Emydius

LUCY VIRGINIA BYBEE
St. Emydius
Pep Club 2; G.A.A. 1; Card Section 3; Sodality 4.

VICTORIA LYN CALAGNA
St. Emydius
Sodality 1, 3, 4; Pep Club 2, 3; G.A.A. 1, 2, 4; H.R. Pres. 3; Tennis 3; Softball 1-4; Volleyball 2, 3, 4.

THOMAS CALIA
St. Emydius
Sodality 3, 4.

EMILY MARIE CASTANEDA
St. Helen
Pep Club 2; G.A.A. 1-3; French Club 3; Sodality 3, 4, Treas. 3; Softball 1; Volleyball 2-4.

JUDITH ANN CESSAR
St. Helen
TIARA 2-4; C.S.F. 2-4; SWORD & SHIELD 2-4; Sodality 4; French Club 4; G.A.A. 1, 2; Internation Relations 4; N.M.S. Q.T. Letter of Commendation 4.

RUDOLPH V. CHAIROMONTE
St. Matthias

TEENA ANN CHANG
St. Rose of Lima
Pep Club 2, 3; Sodality 3, 4; G.A.A. 4; Tennis 4.

SHEILA LORETTA CHAVES
St. Bruno
Sodality 2, 3; G.A.A. 1, 2; Pep Club 3, 4; Cheerleader 3; Basketball 2-4; Volleyball 1; Homecoming Princess 4.

CLAUDIA JEAN CHILD
Our Lady of the Rosary
Sodality 1, 3, 4; Glee Club 1, 2; G.A.A. 1, 2.

LAWRENCE J. CIVITELLI
St. Philip Neri
Sodality 3, 4; Pep Club 2; H.R. Pres. 2-4; H.R. Sec. 1; Class Treas. 4; Basketball 3, 4.

DARLENE MARIE CLEMENTS
Our Lady of Perpetual Help
Sodality 3, 4; G.A.A. 2; Pep Club 2-4; Spanish Club 3; Tennis 4.

CAROLYN CONDER
St. Helen
Pep Club 2, 3; G.A.A. 2, 3; Sodality 3, 4; V. Cheerleader 4.

Jeff,
Hi good buddy
Remember me and
my true love over the
the summer. Stay
real cute and such a
good athlete. Be real
good over the summer
(even though you
might want to be
a little bad). See ya
next year I hope.
Your goodest buddy
Rosemarie
Class of
'65.

MARIA SOCORRO CONTRERAS
Our Lady of the Rosary
TIARA 4; G.A.A. 1; Sodality 3, 4; Pep Club 2; Modern Dance 3.

ROBERT CORRADO
St. Philip Neri
Sodality 3, 4; Latin Club 3, 4; J.V. Football 2.

MARY CATHERINE CREEGAN
St. Raymond
Sodality 1, 3, 4; Pep Club 1, 4; Latin Club 1; Card Section 3; Library Science 1-4; J.V. Basketball 1.

ANN ELIZABETH CROTTY
St. Rose of Lima
Glee 1; Sodality 1, 3, 4; Tennis 3; G.A.A. 2, 4; Card Section 3; Latin Club 3; H.R. Pres. 4; Int. Rel. 3.

JOSEPH CULBERT
St. Helen
Sodality 3, 4.

DONALD CULLEN
Our Lady of Perpetual Help
Cross Country 1; Track 1.

DONA MARIE DEAN
St. Raymond
Pep Club 1-4; G.A.A. 1, 2; CSF 1; Sodality 2, 4; H.R. Pres. 4; Glee 4.

JOANNE MARIE DEDEN
Our Lady of the Rosary
Sodality 3, 4; Pep Club 1-3; Drama 1-4; G.A.A. 1-4; Drill Team 3; Flag 4.

DAVID DE LUCA
Our Lday of the Rosary

JOSEPH DI FRANCESCO
St. Dominic Savio
SWORD & SHIELD; Latin Club 1; Sodality 2, 3, 4.

MICHELINA LOUISE DI LORETO
Our Lady of Victory
Sodality 3, 4; G.A.A. H.R. V.-P. 3; Madrigals 2; Tennis 4.

GEORGIA EARLENE DENNIS
Our Lady of Victory
H.R. Treas. 4.

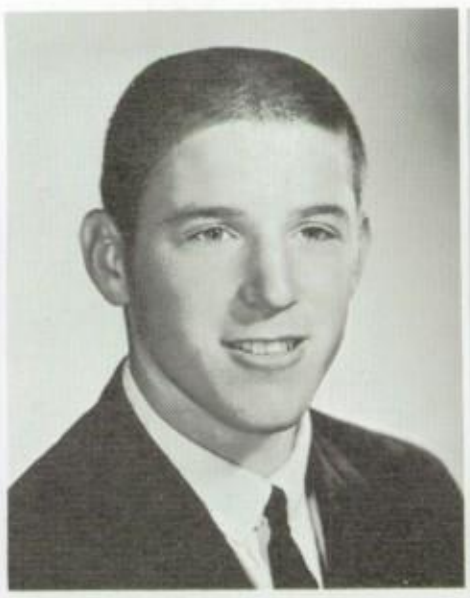

PAUL BERNARD DRAKE
St. Helen
SWORD & SHIELD 2; Pep Club 2; Sodality 3; H.R. V.-P. 3, 4; H.R. Treas. 3, 4; V Football 4.

MARY DUMAS
St. Leo
TIARA; Pep Club 2; G.A.A.; Sodality 3, 4; Glee Club 2; Madrigals 2; J.V. Songleader 2.

DEREK DUNN
St. Rose of Lima

JOSEPH DUNN
St. Rose of Lima
Pep Club 2, 3; Sodality 3, 4; H.R. Sec. 3; Basketball 2-4; Lettermen 3, 4.

MARGARET FRANCES DURAN
St. Philip Neri
Pep Club 3, 4; G.A.A. 1-4; Sodality 3, 4.

CAROL VICTORIA DWANKOWSKI
Our Lady of Perpetual Help
Charismatics 2; Sodality 3, 4; Latin Club 2; C.S.F. 3, 4; French Club 4; H.R. Sec.-Treas. 3; G.A.A. 2-4; Glee Club 4.

MARY CATHERINE EASTON
St. Raymond
Pep Club 2, 4; J.V. Songleader 2; G.A.A. 1-3; Sodality 3, 4; V. Softball 2; Drill Team 3.

JUDITH ANN EDWARDS
Our Lady of Victory
TIARA 4; Pep Club 2-4; Spanish Club 4; G.A.A. 1; Sodality 3, 4; Science Fair, Hon. Men. 3; H.R. Pres. 2; H.R. V.-P. 3; Clas Sec. 3; Drill Team 2, 3.

ADRIENNE ARNOLD EGAN
Our Lady of the Rosary
Pep Club 2, 3; G.A.A. 1-3; Sodality 1, 3, 4; Science Fair, 3rd prize 3; H.R. Pres. 1; J.V. Songleader 2; V. Songleader 3, 4.

ANDREW R. ENRIQUEZ
Sacred Heart
Drama Club 1; Sodality 2-4; Football 1-4; Track 1-3; Wrestling 2-4.

LINDA LOU ESPE
St. Emydius
TIARA 3· Pep Club 2; G.A.A. 1, 2; Sodality 3, 4.

IRENE ROSE FANELLI
St. Emydius
Tiara 3, 4; Pep Club 2, 4; G.A.A. 2-4; Sodality 3, 4; C.S.F. 4; H.R. Sec. 3; Madrigals 2; Card Section 3; International Relations 4.

MICHAEL JOSEPH FLECKENSTEIN
St. Rose of Lima
Pep Club 2; Football 2-4; Sodality 4; Lettermen 3, 4; Wrestling 3, 4; Basketball 1.

WILLIAM DUSTY FOSTER
Our Lady of the Rosary
Pep Club 2, 3; Sodality 3, 4; Cross Country 1; Wrestling 3.

DAVID FRICK
St. Raymond
Pep Club 2, 3; Sodality 3, 4; Glee Club 1; Card Section 3; Rocket Club 3.

SHARON MARIE GAY
Our Lady of Perpetual Help
TIARA 3; SWORD & SHIELD 4; Pep Club 2, 4; Drama Club 2; G.A.A. 1, 2, 4; Sodality 1, 3, 4; H.R. Pres. 3, 4; Glee Club 1, 4.

KATHLEEN ANN GERATHS
Our Lady of Victory
Pep Club 2, 3; Sodality 3, 4; V. Cheerleader 4; French Club 4; G.A.A. 2; Library Science 3; Volleyball 3; Homecoming Princess 4.

ESPERANZA F. GOMEZ
Our Lady of the Rosary
TIARA 4; Card Section 3; Spanish Club 4; G.A.A. 1-3; Sodality 4.

MICHELINE GABRIEL GOULET
St. Emydius
Volleyball 3.

PHILIP JOSEPH GRASHAM
St. Polycarp
Baseball 3, 4.

JODINE MARGARET GRANTHAM
St. Helen
Co-ed TIARA 4; International Relations 4; Pep Club 4; Sodality 1-4; C.S.F. 1-4; H.R. Treas. 4.

FRANCES KATHRYNE GRAYSTON
St. Helen
Pep Club 1-3; Volleyball 2, 3; Card Section 3; G.A.A. 1-3; Softball 2, 3.

YVONNE CLAIRE GREGOIRE
Our Lady of the Rosary
Pep Club 2; H. R. V. P. 3; G.A.A. 2; Sodality 4; Science Fair, Hon. Men. 3; Bowling 4; Tennis 4; Softball 3.

DARLENE JOAN GRIEGO
Our Lady of Victory
Pep Club 4; Sodality 4; TIARA.

LINDA ANN GRIFFITH
St. Pancratius
Pep Club 3; Sodality 3, 4; H. R. Treas. 3; G.A.A. 4.

NORMA GUZMAN
Our Lady of the Rosary
Pep Club 4; Drama Club 1; Spanish Club 3, 4; G.A.A. 3; Basketball 1; Volleyball 1.

SANDRA LYNN HACKETT
Our Lady of the Rosary
C.S.F. 3; Sodality 3, 4.

MICHAEL HART
Our Lady of Perpetual Help
Baseball 3, 4; SWORD & SHIELD 3; Pep Club 3.

GEROLD BERNARD HAVERMAN
St. Bernard
Sodality 4; Glee Club 4; H. R. V. P. 4.

PAUL HELLER
St. Philip Neri
Sodality 4; Baseball 4; Basketball 3, 4.

ARMANDO R. HERNANDEZ
Our Lady of the Rosary

RONALD T. HESSION
St. Dominic Savio
SWORD & SHIELD 4; H. R. Sec. 1.

MICHAEL J. HOEVEL
St. Polycarp
Pep Club 2; Sodality 3, 4; Football 4; Track 1-4; Wrestling 3, 4; Lettermen 4.

MICHAEL JAMES HOFERER
Our Lady of the Rosary
Sodality 4; Track 4; International Relations 3, 4.

DIANE LYNN HOFFMAN
St. Raymond
Sodality 1-4; H.R. V.-P. 2; G.A.A. 2-4; Pep Club 2, 3; Drama Club 4; Glee Club 2, 3.

ROGER EDWARDS HOLMBERG
St. Gertrude
Sodality 2; Pep Club 2; Band 4; V. Cheerleader 4; Track 4; Wrestling 1; Tennis 1; Cross Country 4.

FAYE B. HOPFINGER
St. Cyprian
Sodality 3, 4; Pep Club 4; G.A.A. 3, 4; German Club 4; Volleyball 2; Softball 1; Basketball 1.

ALLEN LOUIS HORANY
Our Lady of Perpetual Help
Baseball 3; Golf 1; Pep Club 2, 3, 4; Sodality 3, 4; Glee Club 1.

ANTHONY DENNIS HOWARD
St. Philip Neri
Drama Club 3; Football 1, 3, 4.

DANIEL DAYTON HOY
St. Raymond
H.R. V.-P. 1, 2; H.R. Sec.-Treas. 4; Class Pres. 2; Basketball 2; Football 1, 2.

DEANN CATHERINE HOY
St. Raymond
Pep Club 1, 2; G.A.A. 3; Flag Twirler 4; H.R. Sec. 4.

JUDITH ELAINE HUBBARD
Our Lady of the Rosary
Sodality 3, 4; G.A.A. 1-4; Pep Club 2, 3; TIARA 4; Sarton Chorus 2; Glee 2; Drill Team 2-4; Softball 1, 4; Volleyball 2-4; Basketball 3-4.

JOY MARIE HUGHES
St. Emydius
Sodality 3, 4; Pep Club 2-4; G.A.A. 1, 2, 4.

JANE HUNNIFORD
Sodality 4; Pep Club 4.

SUZANNE ISAACS
St. Leo
Sodality 3, 4; TIARA 4.

PATRICIA ANN IVERSON
St. Philip Neri
Pep Club 4; G.A.A. 1, 3, 4.

YVONNE LENORE JIMENEZ
St. John of God
Sodality 4; G.A.A. 1-4; Pep 2-4; H.R. V.-P. 3; Card Section 3.

PALMER EDWARD JOHNSON
St. Emydius
Pep Club 2.

VIRGINIA ELIZABETH JONES
Our Lady of Perpetual Help
Pep Club 2-4; Drill Team 2; G.A.A. 2-3.

DANIEL RAYMOND JOYNT
Our Lady of Perpetual Help
Sodality 3, 4; Drama Club 3, 4; SWORD & SHIELD 3, 4; Track 4.

MARGARET ROSS JUREWITZ
St. Emydius
Charismatics 2; Pep Club 2; G.A.A. 1-3; Class V.-P. 2; H.R. Pres. 2; H.R. V.-P. 3; C.S.F. 3; Glee 2; Softball 1, 2; Volleyball 1, 2.

ROY DOUGLAS KAUFFMAN
Our Lady of Perpetual Help
Sodality 3, 4; Football 1-4; Wrestling 3, 4; Track 2.

MARY PATRICIA KENNEDY
St. Raymond
H.R. Pres. 3; G.A.A. 1, 2.

DONNA LEE KING
St. Raymond
C.S.F. 3, 4; G.A.A. 1-4; Softball 1-3; Sodality 1-4; Sarton Chorus 2-4; Glee Club 2-4; Bowling 2-4; Basketball 2-4; Volleyball 1-4.

JoANN ELIZABETH KISH
St. Gertrude
TIARA 4; G.A.A. 1-3; Pep Club 4; Sodality 3, 4; H.R. Treas. 1-4; Drill Team 3.

MARIE THERESE KLOSS
St. Matthais
Glee Club 2; Sodality 3, 4.

JEANNIE MAE KLAUSKY
St. Helen
Pep Club 2-4; G.A.A. 1-3; Sodality 3, 4; Drill Team 2, 3; V. Cheerleader 4.

MARSHA ANN KOENIG
St. Dominic Savio
SWORD & SHIELD 3; Pep Club 2, 3; Sodality 3, 4; G.A.A. 1-4; C.S.F. 4; Basketball 3, 4; Softball 1-3; Volleyball 2, 3; Class Sec. 4.

PATRICIA MARY KONOSKE
Drill Team 2, 3, 4; D.T. co-captain 4; H.R. Pres. 1; H.R. V.-P. 3; Drama Club 2; Pep Club 2, 3; Sodality 3, 4; G.A.A. 1-3.

GEORGE KOSSLER
St. Emydius
SWORD & SHIELD 1; Sodality 2; Pep Club 1; Madrigals 2; Lettermen 2; Basketball 1; H.R. Sec. 2.

RICHARD KREZEWINSKI
Our Lady of Perpetual Help

IRENE KUEHN
St. Emydius
Pep Club 3; Sodality 4; G.A.A. 1-3; H.R. V.-P. 1.

JOHN KVECH
St. Dominic Savio
Band 1; Sodality 3, 4.

CATHERINE LANER
St. Emydius
TIARA 1, 2; Sodality 2-4; SWORD & SHIELD 1-4; G.A.A. 1, 2, 4.

JOYCE ANNETTE LANGSDORF
St. Helen
Pep Club 2; Art Club 4; Sodality 3, 4.

LESLIE A. LAWRENCE
St. Raymond
Pep Club 4; Card Section 3; Sodality 3, 4.

JANICE KATHRYN LAZENBY
Our Lady of Perpetual Help
SWORD & SHIELD 2; Pep 2, 4; Sodality 4; Drama 2; G.A.A. 4; CSF 3; Science Fair, Hon. Men. 3; Glee 1; Madrigals 1; J.V. Songleader 2; Speech Pres. 2.

SUSAN CONSTANCE LEMMENS
St. Raymond
Card Section 3; International Relations 4; Latin Club 3; G.A.A. 2, 3; Sodality 3, 4; C.S.F. 3; Softball 2; Volleyball 2, 3.

BARBARA LIBERIO
Our Lady of Victory
Sodality 3, 4; Flag Twirler 2, 3.

MARY ELLA LICATA
Our Lady of Victory
Pep Club 2; Sodality 3, 4; G.A.A. 3; H.R. V.-P. 2; Drill Team 2, 3.

MARY LIEWER
St. Emydius
Drill Team 3; TIARA 3; Pep Club 2, 4; Sodality 3, 4.

KATHRYN ANN LLEWELLYN
St. Gertrude

CAROL IRENE LONGPRE
Our Lady of Perpetual Help
G.A.A. 1, 2; Softball 1; Volleyball 2; Cheerleader 2, 3; Pep Club 2, 4; Drama Club 3; Class Pres. 3; H.R. Sec. 4; Citizenship Award 3; Sodality 3, 4; Science Fair, 2nd Prize 3.

RICHARD LUCERO
St. Emydius
Sodality 3, 4; Glee Club 2-4; Football 2.

MARSHA SUE MACKE
St. Matthias
Pep Club 2, 4; Sodality 3, 4; G.A.A. 1; Card Section 3.

VIRGINIA MAMMANO
St. Matthias
Sodality 3, 4; TIARA 4; Pep Club 2; Card Section 3; Latin Club 2; G.A.A. 1, 3, 4; Flag Twirler 4.

SANDRA DIANE MANSFIELD
St. Albert the Great
Sodality 4; Pep Club 4; TIARA 4; G.A.A. 4.

GERALD JOSEPH MAHON
St. Emydius
Sodality 3, 4; German Club 4.

JACQUELINE RITA MARCHAND
Holy Family
Sodality 3, 4; TIARA 4; Drill Team 3, 4; Pep Club 2; G.A.A. 1-4; C.S.F. 3; H.R. Pres. 2; J.V. Cheerleader 2; Basketball 2, 3; Volleyball 2; Tennis 4.

ANNE H. MARTIN
St. Raymond
Sodality 1-4; Drama Club 1-3; Card Section 3; Drill Team 2; Pep Club 2, 3; Latin Club 3; G.A.A. 1-3; Valentine Princess 3; Homecoming Princess 4.

RANDAL MARTIN
St. Raymond
Sodality 3, 4; Drama Club 3, 4; SWORD & SHIELD 4; Glee Club 1; Pep Club 1, 2; H.R. V.-P. 4; Head Cheerleader 4.

DORA MARTINEZ
St. Emydius
Sodality 3, 4; G.A.A. 3, 4; Pep Club 2, 3; Drill Team 4; Volleyball 1; Tennis 4.

JOHN MARTINEZ
St. Benedict
H.R. Sec. 1; Glee Club 4; Football 1, 2.

GLORIA LORRAINE MASTRI
St. Rose of Lima
Sodality 1-4; Pep Club 2, 3; G.A.A. 1, 4; H.R. Sec. 3; Tennis 4; Flag Twirler 2, 3.

CARLA DIANA MAY
St. Matthias
SWORD & SHIELD 4; Pep Club 2-4; Drama Club 2; Glee Club 4; G.A.A. 1, 2; Songleader 3, 4; Tennis 1-4.

RAYMOND A. MAYO
Our Lady of the Rosary
Glee Club 2, 3, 4; Madrigals 3, 4.

PHYLLIS McADOO
St. Gertrude
Pep Club 1, 2, 4; Card Section 3; G.A.A. 1, 2; H. R. V. P. 4; H. R. Sec. 3.

EDWARD McBRATNEY JR.
Our Lady of Victory
TIARA 4; Pep Club 2; Sodality 3, 4.

SHIRLEY FRANCES McDONALD
St. Emydius
Sodality 4; French Club 4; Drama Club 4.

GERALD C. McGINNIS
St. Emydius
Football 4; Sodality 4.

MARJORIE JEAN McGIVERN
St. Emydius
Sodality 3, 4; TIARA 3; Pep Club 2, 4; G.A.A. 1, 2; H. R. Sec.-Treas. 3.

KATHRYN McGOWAN
Our Lady of Victory
Sodality 3, 4; G.A.A. 1-3; TIARA 4; Pep Club 2, 3; H. R. Sec. 1.

PATRICIA LORRAINE McGURK
Sodality 2, 4; Pep Club 3, 4; G.A.A. 1; TIARA 3, 4; Tennis 3.

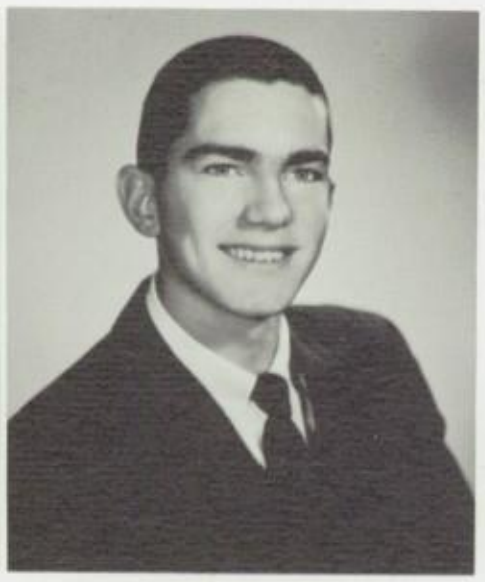

BOB McKENNA
St. Philip Neri
Sodality 3, 4; Pep Club 3; Latin Club 3; Football 1.

MICHAEL McKEON
Our Lady of Perpetual Help
Cross Country 1; Sodality 3, 4; Debate Team 1.

GERALD McMILLAN
St. Emydius
Spanish Club 2-4; Lettermen 3, 4; Track 1-4; Glee Club 1.

CHERYL ANN McPEEK
Our Lady of the Rosary
Pep Club 4; Sodality 4.

MICHAEL EUGENE MELLOTT
St. Emydius
Sodality 4; Basketball 2; H.R. V.-P. 3; H.R. Sec. 4; Football 1-4; Lettermen 3, 4.

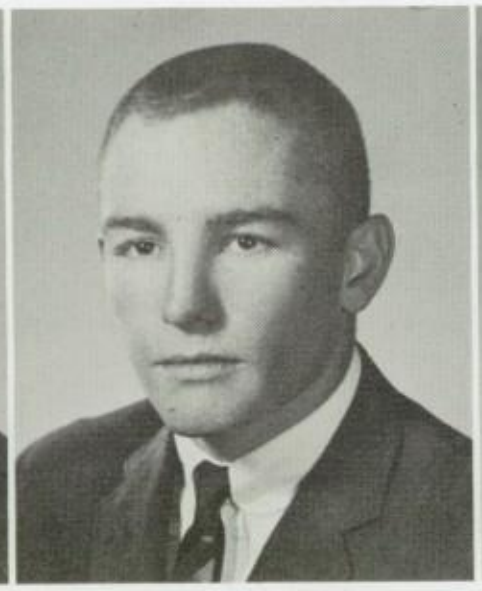

WALTER MEAGHER
Our Lady of the Rosary
Baseball 1, 2; SWORD & SHIELD 4; Spanish Club 3; Sodality 3, 4; Class V.P. 1; Football 3, 4.

MICHAEL EUGENE MELLOTT
St. Emydius
Sodality 4; Basketball 2; H.R. V.-P. 3; H.R. Sec. 4; Football 1-4; Lettermen 3, 4.

DIANA THERESA MENDEZ
St. Helen
Pep Club 2-4; G.A.A. 1, 2; Sodality 3, 4.

VIOLET MENUT
St. Matthias
TIARA 4; Pep Club 1, 2; Card Section 3; French Club 2, 3; G.A.A. 2-4; Sodality 3, 4; H.R. Pres. 2; H.R. Sec. 4; Glee Club 1; Basketball 2; Tennis 4.

ANNAMARIE LOUISE MERCER
Our Lady of Perpetual Help
G.A.A. 1-4; Flagtwirler 2-4; Sodality 3, 4.

RICHARD METZLER
Our Lady of Perpetual Help
Cross Country 1; Track 1, 2; Basketball 2; Pep Club 2.

KAREN SUE MEYER
St. Rose of Lima
Pep Club 2-4; G.A.A. 1, 2; Sodality 1, 2, 4; Glee Club 1.

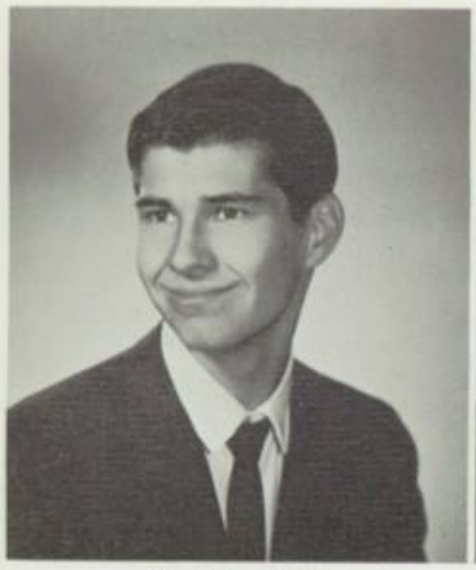

ALBERT MILLER
St. Pancratius
Drama Club 1-4; Sodality 3.

JOHN MILLS
St. Helen
SWORD & SHIELD 4; Sodality 3, 4; Pep Club 2, 3; Cheerleader 3; Band 1.

CAROL ANN MITCHELL
Our Lady of Perpetual Help
Drill Team 3, 4; TIARA 4; Pep Club 2; Drama Club 2; G.A.A. 1, 2; Sodality 2, 4.

SHARON KATHLEEN MOLANDER
Our Lady of Perpetual Help
Card Section 3; SWORD & SHIELD 4; International Relations 3, 4; Pep Club 2-4; G.A.A. 2, 3; Sodality 2-4; Science Fair 1st prize 3.

GLORIA JEAN MONTOYA
Our Lady of Victory
Pep Club 2, 3; Drill Team 2-4; Spanish Club 3; H.R. Sec. 3; H.R. V.-P. 4; Modern Dance 2; G.A.A.

ELIZABETH ANN MORALES
Our Lady of Victory
Drama Club 1; G.A.A. 1-4; Sodality 3, 4; H.R. V.-P. 1.

J. LOUIS MORALES
San Miguel
TIARA 4; Spanish Club 4; Sodality 2-4.

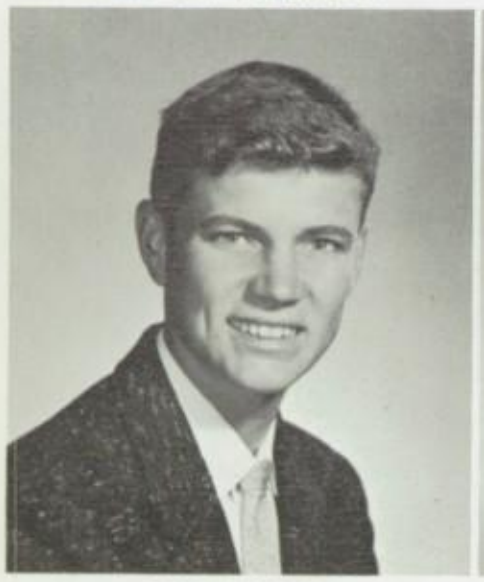

DALE MOREN
St. Raymond
TIARA 1; SWORD & SHIELD 3; Sodality 2-4; Band 2-4; Cheerleader 4.

RACHEL JEAN MORENO
Our Lady of Victory
Drill Team 3, 4; Spanish Club 3; Volleyball 2.

MARY ANN MOSURAK
St. Philip Neri
Pep Club 2-4; Card Section 3; G.A.A. 1; Sodality 3, 4.

MARY IRENE MUNOZ
St. Dominic Savio
Spanish 3, 4; Spanish Club V.-P. 3; G.A.A. 1, 2; Sodality 3, 4; Drill Team Co-captain 3; Drill Team Captain 4.

MARILYN SHIRLEY NEVINS
Our Lady of Victory
Sodality 3, 4; G.A.A. 4; Latin Honor Society 1.

JOHN NEWMAN
Our Lady of Perpetual Help
Sodality 3, 4; Pep Club 2, 3; SWORD & SHIELD 3, 4; Basketball 2, 3.

SHEILA GRACE NOEL
St. Helen
Sodality 3, 4; Pep Club 2, 4; G.A.A. 1, 2; H. R. V. P. 2; Drill Team 3, 4; Tennis 4.

JOANNE NOLD
St. Philip Neri
Pep Club 4; G.A.A. 3; Tennis 4.

LINDA NOLETTE
St. Paul of the Cross
Sodality 3, 4; Pep Club 2; G.A.A. 1, 2; H. R. V. P. 2; Drill Team 3, 4; Tennis 4.

PATRICIA ANN NOONAN
Our Lady of Perpetual Help
Sodality 3, 4; TIARA 2-4; TIARA Editor 4; Pep Club 1-3; Drama Club 2; G.A.A. 3; H. R. Pres. 1; H. R. Sec. 4.

RICHARD O'BRIEN
St. Emydius
Sodality 4; Lettermen 4; Football 4.

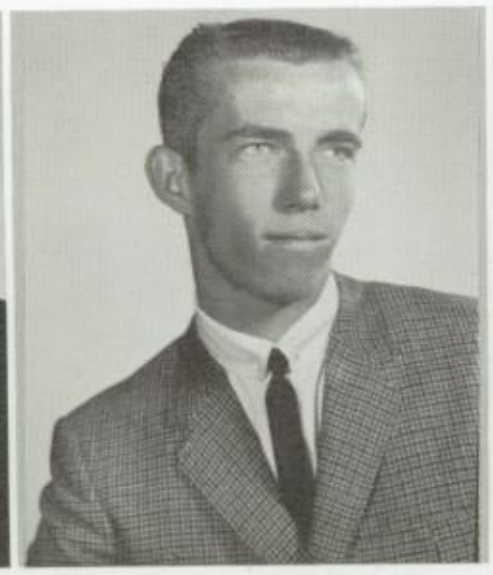

JOHN O'CONNELL
St. Raymond
Sodality 2-4; Pep Club 2, 3; H. R. Pres. 3; Football 2.

SALLY KATHERINE O'CONNOR
St. Joseph
Sodality 3, 4; Flag Twirlers 2-4, Captain 3, 4.

PATRICK MICHAEL O'DELL
St. Emydius
Speech & Debate 1-3; SWORD & SHIELD 3; Math Club 3; C.S.F. 1; Latin Club 3, 4.

JAMES T. O'FARRELL
St. Helen
Glee Club 1; Track 1.

THERSA LEE O'HARE
Our Lady of the Rosary
Sodality 4; Pep Club 2,3; Pep Club V.-P. 2; Card Section 3; G.A.A. 2-4; H.R. Treas. 2; Volleyball 2; SWORD & SHIELD 4.

JAMES OLIVERAS
St. Dominic Savio
Baseball 1; Football 1.

CAROL ELAINE OWEN
St. Dominic Savio
Sodality 3, 4; G.A.A. 1, 2; Drama Club 4; Pep Club 2-4; Volleyball 2; Homecoming Princess 4.

TERRENCE ORTEGA
St. Raymond

MURIEL SHIRLEY PACHECO
St. Matthias
Sodality 3, 4; TIARA 2-4; H.R. Pres. 3, 4; C.S.F. 2-4; Girls' State Representative.

MICHAEL FRANKLIN PALARDY
Our Lady of Victory
Sodality Prefect 4; H.R. Treas. 2; H.R. Pres. 3, 4; Pep Club Treas. 2; Baseball 1-3; Basketball 1-4.

GAYLE RENEE PAMER
St. Emydius
Sodality 3, 4; Pep Club 2; Drill Team 2-4; G.A.A. 1-4.

PHILIP PARTAIN
St. Emydius
Sodality 2, 3; Latin Club Pres. 4; Latin Club Treas. 3; C.S.F. 1-4; C.S.F. Pres. 4; Football 2.

MICHAEL PAUL
Our Lady of Victory
Sodality 3, 4; TIARA 4; SWORD & SHIELD 3, 4; Pep Club 2; Baseball 1-4; Cross Country 4; Lettermen 3, 4.

KATHRYN ELLEN PAUMIER
Our Lady of Perpetual Help
TIARA 2, 3, 4; Pep Club 2, 3; G.A.A. 1-3; C.S.F. 3, 4; C.S.F. Treas. 3; SWORD & SHIELD 3; H.R. Sec.-Treas. 3; H.R. V.-P. 4; Sodality 1-4; Prefect 4.

WAYNE PERRY
St. Emydius
TIARA 2, 3, 4; C.S.F. 3; Drama Club 1-4; Sodality 3, 4; H.R. Sec. 1; Science Fair Hon. Men. 3.

MARY CAROLYN PETERSEN
St. Philip Neri
Pep Club 2-4; G.A.A. 1-4; Sodality 3, 4.

MARGARET L. PIERCE
St. Emydius
Pep Club 2-4; G.A.A. 1-4; Sodality 3, 4.

PATRICIA E. PIERCE
St. Emydius
Pep Club 2-4; G.A.A. 1-4; Sodality 3, 4; Softball 2-4; Volleyball 2-4.

JOANNE POLIZOTTO
Our Lady of Perpetual Help
TIARA 4; Pep Club 2-4; G.A.A. 2; Sodality 3-4.

CARL V. QUARTUCCI
St. Raymond
Sodality 3, 4; C.S.F. 2, 4; Latin Club 3.

BETTY JANE RADLEY
St. Emydius
Pep Club 2-4; Drill Team 3; G.A.A. 1-3; Sodality 3, 4.

ANITA RAISOLA
St. Philip Neri
TIARA 4; Drill Team 3, 4; Glee Club 4; G.A.A. 1-4; Sodality 3, 4; Volleyball 1.

REBECCA RAISOLA
St. Philip Neri
Card Section 3; G.A.A. 1-4; Sodality 4; Basketball 1-4; Volleyball 1-4; Pep Club 1-4.

KENNETH RHINES
Our Lady of Perpetual Help
Cross Country 2-4; Track 2.

JO ANN RICOTTONE
St. Dominic Savio
G.A.A. 1, 2; Sodality 3, 4; Pep Club 2-4; SWORD & SHIELD 1.

DONNA GENE RIDING
Our Lady of the Rosary
TIARA 3, 4; SWORD & SHIELD 4; Pep Club 2-4; Spanish Club 3; Pep Club Treas. 3; Card Section 3; G.A.A. 1-4; Volleyball 2.

JOSETTE ELIZABETH RIGNEY
Our Lady of Perpetual Help
TIARA 4; Pep Club 4; G.A.A. 4; Sodality 3, 4.

CATHLEEN ANN RILEY
Our Lady of Perpetual Help
TIARA 4; G.A.A. 2, 3; Sodality 4; Science Fair 3rd Prize 3; International Rel. 4; Science Club 4; Latin Honor Society 2.

BERTO RINCON
St. Emydius
Football 1, 2; Basketball 2; Pep Club 2; H.R. V.-P. 1-3; Baseball 4.

ROY WARDELL ROBERTS, II
St. Malachy
Drama Club; Football 4; Track 1-4; Band 1-4; Band Pres. 4.

MARK ROCKE
St. Philip Neri
Sodality 3, 4; Football 2.

JAMES RODDEN
Our Lady of the Rosary
SWORD & SHIELD; Sodality V.-P. 4; H.R. Pres. 1; Football 1-4; Lettermen 3, 4, Treas. 2; Track 3; Basketball 2.

JOSEPH RODRIGUEZ
St. Philip Neri
Pep Club 2, 3; Sodality 3, 4; Football 1-4; Basketball 1-4; Baseball 1-4.

YOLANDA GLORIA RODRIGUEZ
St. Raymond
TIARA 4; Pep Club 2; Madrigals 3; Glee Club 2; H.R. Pres. 3; Basketball 3; Softball 1; G.A.A. 1-4; Sodality 3, 4.

PATRICIA ANN ROQUE
Sacred Heart
TIARA 4; Pep Club 4; Spanish Club 3; Sodality 4; Softball 1-2; Basketball 1, 2; Volleyball 1, 2.

MARIA EILEEN ELIZABETH ROSA
St. Raymond
French Club 4; G.A.A. 3, 4; H.R. V.-P. 3; Flag Twirlers 2-4.

ANGELA IRENE RUIZ
St. Bernard
Pep Club 4; French Club 1-3; Sodality 3, 4.

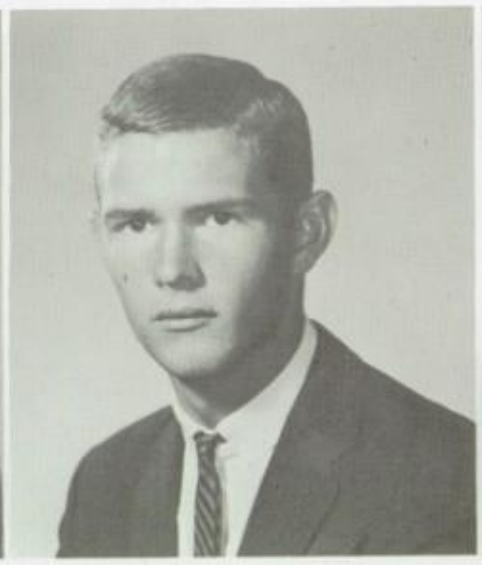

JOHN RUSSELL
Our Lady of the Rosary

JOSEPH E. SACA
St. Emydius

JOHN CHARLES SCHLEIBAUM
Our Lady of Victory
H. R. Pres. 2; Pep Club Sec. 2; Basketball 2-4; Baseball 2-4.

CAROLE MARIE SEDLACEK
Our Lady of the Rosary
Pep Club 2; Sodality 1-4; Modern Dance 2; Softball 2; Tennis 4; Madrigals 2-4; Glee Club 2.

GERALD VICTOR SEHI
St. Philip Neri
Pep Club 2, 3; Drama Club 1; Latin Club 3; Sodality 2, 4; Football 1.

VALORIE ANN SIMONS
Our Lady of Perpetual Help
Pep Club 2-4; G.A.A. 1-3; H.R. V.-P. 1; H.R. Treas. 4; Sodality 3, 4.

NICHOLAS C. SQUEGLIA
St. Emydius
SWORD & SHIELD 1; Band 2, 3.

MARY L. STACK
St. Raymond
G.A.A. 1-4; Sodality 4; Basketball 2; Softball 1; Tennis 3, 4.

DOREEN ELIZABETH STEPP
Our Lady of the Rosary
G.A.A. 1, 3, 4; Sodality 3, 4; Softball 2-4; Volleyball 1, 3, 4.

CAROL ANN STEGMAN
St. Helen
TIARA 3, 4; International Relations 4; Pep Club 2, 3; Latin Club 3; G.A.A. 1, 2; C.S.F. 2-4; C.S.F. V. P. 4; Card Section 3.

PATRICIA STEWART
St. Philip Neri
TIARA 4; Pep Club 2-4; Latin Club 2; G.A.A. 1-3; G.A.A. Point Keeper 3, 4; C.S.F. 3, 4; Glee Club 2; Softball 1-3.

THERESA ANN STROUSE
Our Lady of Victory
Pep Club 2, 3; G.A.A. 2-4; Sodality 2, 3.

MAUREEN THERESA STRYKER
Our Lady of the Rosary
TIARA 4; Pep Club 2; G.A.A. 2, 3; Sodality 3, 4; Flag Twirler 4.

FRANCIS SULLIVAN
St. Emydius
Pep Club 3; Latin Club 3; Wrestling 3, 4; Sodality 3, 4.

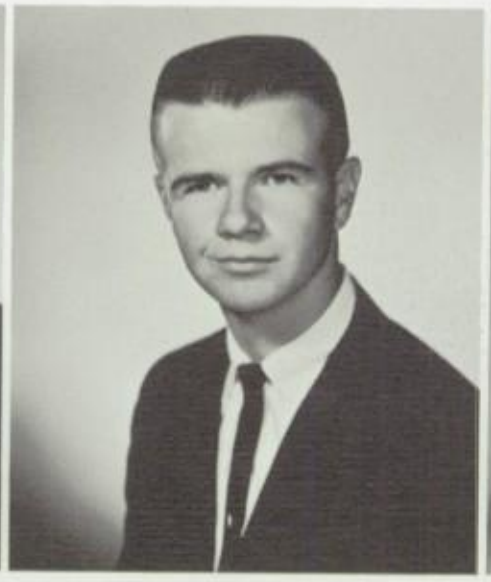

ALBERT TABAR
St. Helen
Sodality 3, 4.

ROSE MARIE TELLERS
St. Emydius
Pep Club 2; G.A.A. 2, 3; Sodality 4; H. R. Pres. 3; Flag Twirlers H. R. Treas. 1.

PATRICIA JEAN TERRAMEO
Our Lady of Perpetual Help; TIARA 4; Pep Club 4; GAA 2, 3; Card Section 3; Sodality 3, 4; H.R. V.P. 1; Tennis 4.

RICHARD D. TOSLAND
St. Emydius
SWORD & SHIELD 2; Sodality 2; Wrestling 3.

ELAINE MARGARET TROUSKIE
Our Lady of Victory
Sodality 4; Pep Club 2; GAA 3, 4; Science Fair 2nd Prize 3.

MARLENE LOUISE TURNER
St. Raymond
GAA 1; H.R. Pres. 1; H.R. Ses. 2.

JOHN G. VACKRINOS
St. Emydius
J.V. Baseball 1.

GENE VALDEZ
Our Lady of Perpetual Help; C.S.F. 2, 4; Math Club 3; Sodality 3, 4; Spanish Club 3, 4; N.M.S.Q.T. Letter of Commendation 4.

ARTHUR W. VALENCIA
Our Lady of the Rosary
Sword & Shield 3; Sodality 4; Basketball 2; Cross Country 1, 2, 4.

EVADENE VAN MATRE
Our Lady of Perpetual Help
Pep Club 2, 3; GAA 2, 4; Sodality 3, 4; Science Fair Hon. Men. 3; Flag Twirler 2, 3.

LINDA VENEGAS
St. Dominic Savio
Pep Club 2; Tennis 4; Spanish Club 3, 4; Sodality 3, 4; Drill Team 4.

ANITA MARIE VICENCIO
St. Helen
GAA 1, 2; Drama 4; Sodality 3, 4; Spanish Club 3; Pep Club 2, 3.

GRACE ANN VIGIL
St. Helen
Pep Club 4; GAA 1; Sodality 2, 4; Science Fair Hon. Men. 3.

ALAN VILLA
St. Emydius
Sodality 4; Football 2, 4.

JOHN FREDERICK WALTER
St. Philip Neri
Pep Club 2; Sodality 4; Basketball 4.

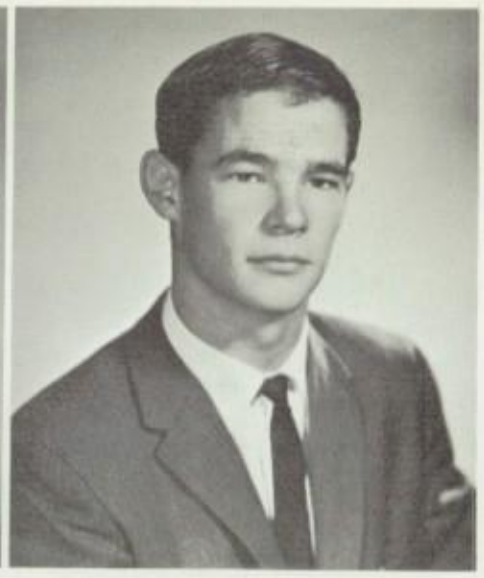

JOHN M. WATSON
Our Lady of Perpetual Help
SWORD & SHIELD 3; Pep Club Pres. 2; Sodality Sec. 3, 4; C.S.F. 2, 3; H. R. V. P. 4; Football 2; Baseball 2; Track 1; Cross Country 1.

JUDITH ANN WATSON
St. Philip Neri
Pep Club 3, 4; Sodality 3, 4; Card Section 3; Science Fair, Hon. Men. 3.

MARGARET ANN WEBER
Our Lady of Perpetual Help
TIARA 2, 3, 4; Pep Club 2; Drama Club 2; G.A.A. 1, 2, 3; Sodality 1-4; C.S.F. 2-4; Science Fair, Hon. Men. 3; Sarton Chorus 4; Basketball Manager 2, 3, 4; Volleyball 2-4.

PATRICK WEEKS
St. Helen
French Club 1-3; C.S.F. 2.

KIRK PENELOPE WHEELER
St. Helen
TIARA 2-4; SWORD & SHIELD 2; Pep Club 2, 4; Latin Club 3; G.A.A. 1-4; Sodality 3, 4; Speech and Debate 1.

GORDON D. WHINERY
St. Philip Neri
Sodality 3.

RICHARD WUERTHNER
St. Matthias
Track 1; Cross Country 1; Football 2.

JOAN ELIZABETH WIATER
St. Gertrude
TIARA 4; Pep Club 4; Sodality 3, 4; Science Fair, Hon. Men. 3.

PATRICIA LORRAINE WILHELM
Our Lady of Perpetual Help
TIARA 4; Pep Club 2; G.A.A. 1-4; Glee Club 4; Tennis 4; Drill Team 2-4; Sodality 3, 4.

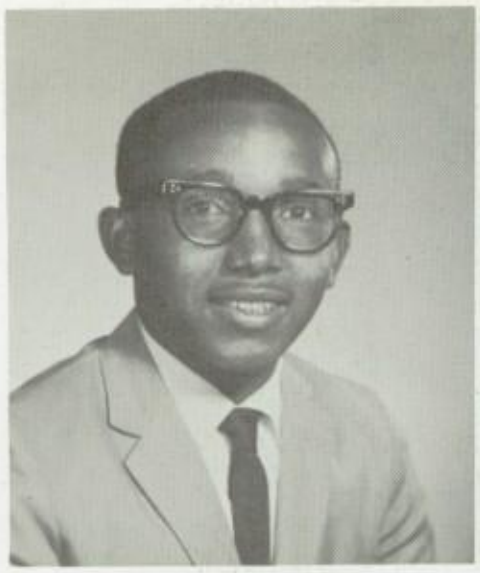

SANFORD WILLIAMS, JR.
St. Albert
Track 1-4; Football 2.

CECILIA MARIE YBABEN
St. Philip Neri
Pep Club 4; G.A.A. 1-3; Sodality 2; Science Fair Hon. Men. 3; H.R. Sec. 1; H.R. Treas. 3.

KATHLYN DOLORES YOUNG
St. Emydius
Glee Club 2; Sodality 4; Card Section 3.

ROBERT YORK
Our Lady of the Rosary
SWORD & SHIELD 4; International Relations 4; Pep Club 2; Latin Club 3; Sodality 3, 4; H.R. Pres. 2; Key Club 3; Boys' State Representative.

JOYCE JEAN ZABEK
Our Lady of Perpetual Help
Sodality 4; G.A.A. 1, 2.

LYN ZAMBONI
Our Lady of the Rosary
Pep Club 1, 2; Sodality Sec. 3, 4; H.R. Pres. 4; Football 2-4; Cross Country 1; Lettermen 3, 4, Pres. 4.

KATHLEEN THERESA ZEISLER
Our Lady of Victory
Pep Club 2; Latin Club 1; G.A.A. 2; Sodality 3, 4; C.S.F. 3, 4; Flag Twirler 2-4.

MARY MARKARET ZEMBAL
Our Lady of Perpetual Help
TIARA 4; Pep Club 2, 4; Sodality 3, 4; Tennis 4.

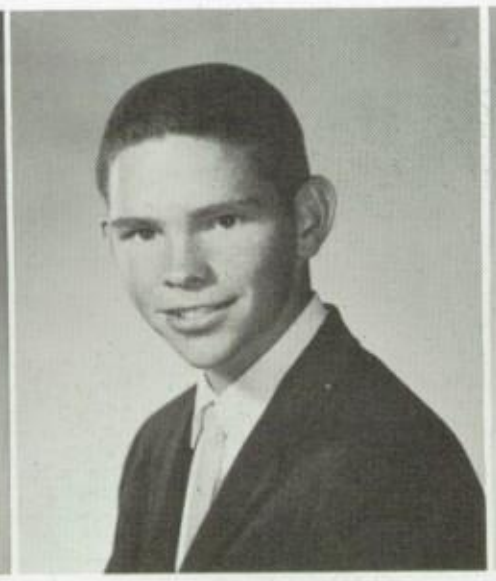

LAWRENCE ZIMMER
St. Philip Neri
Pep Club 3; Latin Club 3; Sodality 2-4; C.S.F. 2-4; Science Fair, Hon. Men. 3; Glee Club 2.

CYNTHIA MARIE ZOLLA
Our Lady of the Rosary
TIARA 2-4; G.A.A. 1-3; Sodality 1-4; Glee Club 2-4; Sarton Chorus 2-4; Senior Glee Pres. 4.

CHERYL SUZANNE ZOLLMAN
Our Lady of the Rosary
Pep Club 2; G.A.A. 1-4; Sodality 3, 4; Flag Twirler 3, 4.

Juniors

Yvonne Homertgen
Vice-President

Barbara Maynard
Secretary

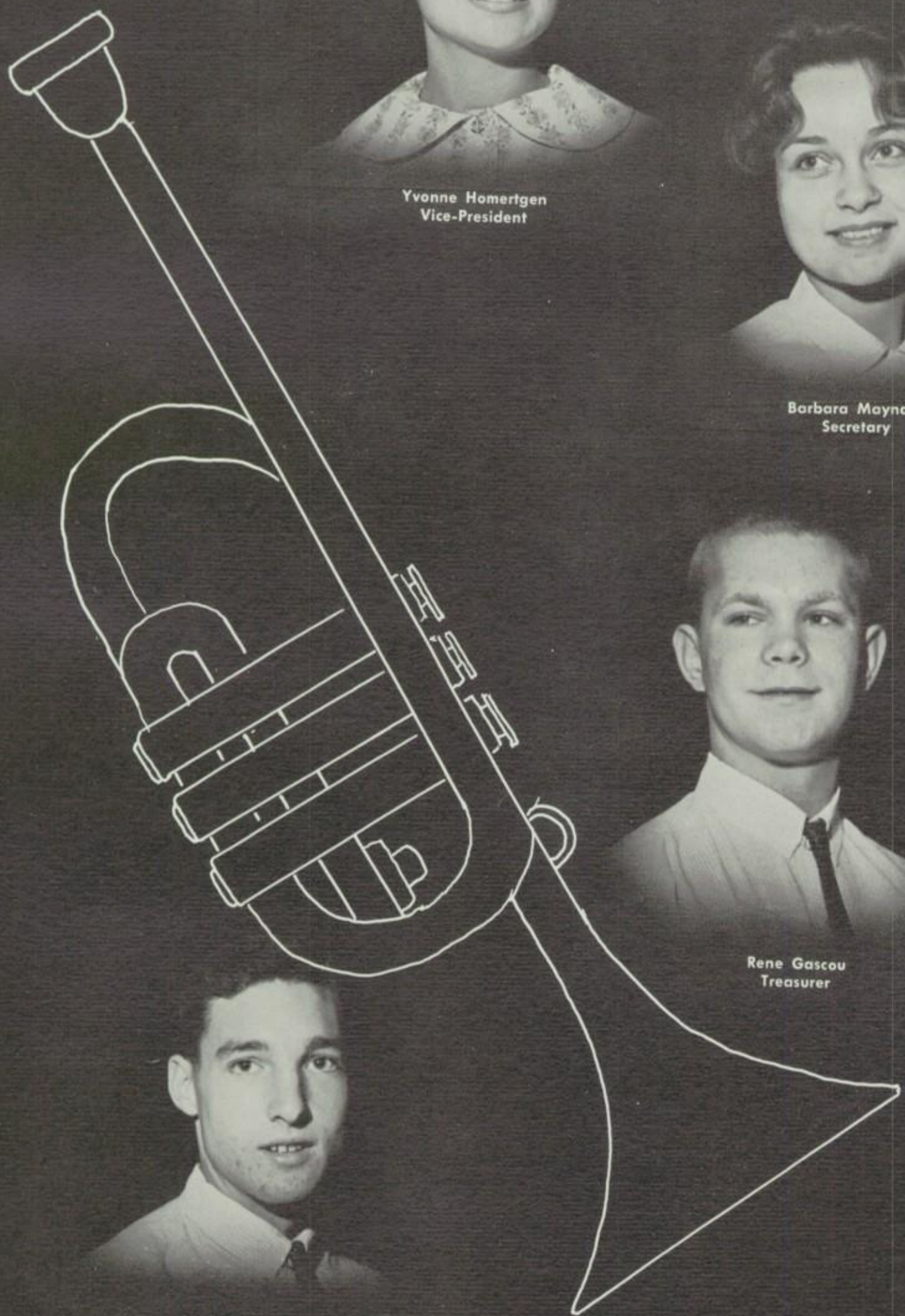

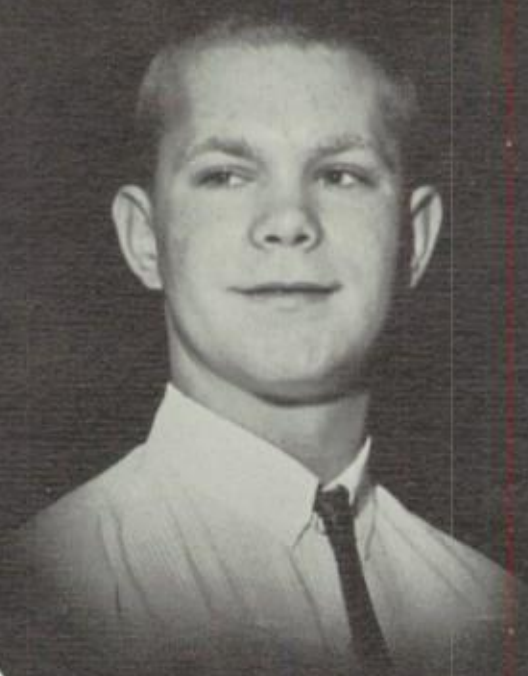

Rene Gascou
Treasurer

Hal Danzer
President

Bold and strong

The brass notes

Sound—

Junior voices

Strong in assurance

Of young virile strength

And youth experience.

Strange contrasting sounds

Of new maturity—

Long blue sax

Voices, wrapt in melancholy

Next to a soaring horn,

And then . . .

Crash of cymbal excitement—

Class ring

And first prom.

J. Grantham '62

Lynne Berry

Monique Berube

Mary Ann Bope

Theresa Carroll

Sally Castillo

Elizabeth Cheshier

Janice Churchill

Carol Colpo

Marilyn Cooley

Bridget Cotter

Janed Crane

Charlene Cummings

Diane Davis

Emma Flores

Heddy Sager
President

Carlota Santa Cruz
Vice President

Linda Geraci

Sandy Gonzales

Patricia Hohman

Carol Jo Lyon
Secretary

Linda Collins
Treasurer

Homeroom 205

Yvonne Homertgen

Michele Humphreys

Marion Kennedy

Sondra Kramer

Elaine Lacombe

Natalie Lawbaugh

Jo Ann Marino

Linda Kay Nielson

Emily Nunes

Maryann Palmiotto

Shari Pieczarka

Priscilla Plumb

Mary Rose

Sally Shaw

Shirley Stuettig

Mary Kay Sutko

Mary Kay Taurek

Theresa Timko

Brenda Tiscareno

Janet Varven

Martha Warchol

Nancy Waters

Ruth Weisenbeck

Nancy Wyman

Homeroom 114

Dan Carlberg
President

James Kozick
Vice President

Robert Wittouck
Secretary-Treasurer

Robert Baesemann

Alan Beingessner

Paul Bell

John Campbell

Hal Danzer

John D'Onofrio

Mike Ehret

Michael Farkas

Kent Freiburghouse

Brian Gain

Roger Garcia

Rene Gascou

Dennis Guler

Ron Guthrie

Phil Hasenkamp

Alain Hasson

Michael Heckman

Fred Heithaus

Dale Hendrickson

John H. Hoffman

Don Hopkins

Tom Hynes

Ron Jacobs

Mike Kyle

H. Joe Mandoki

George Mangold

Dennis Mathison

James Montoya

Charles Muckenthaler

Gerald Oliver

Doyle Patterson

Michael Ramelot

Bob Sands

Mike Stanley

Larry Stewart

Peter Theisinger

Stephen Thomas

Tim Weaver

Pat Whalen

Homeroom 201

Denise Johnston
President

Kathy Jeffries
Secretary-Treasurer

Fran Bailey

Dolores Bronderslev

Mary Carroll

Judy Coppersmith

Jean Engel

Sue Essmaker

Pauline Gauthier

Suzanne Goulet

Peggy Haupt

Margaret Hileman

Kathleen Hill

Sharon Koch

Janis Larsen

Judi Luken

Christine Lundberg

Kathryn McCarty

Barbara Maynard

Betty Mehn

Sandra Minnerath

Joyce Montoya

Not Pictured:
Rosie Bernal
Vice President
Julia Reid
Jean O'Hara

Dolores Padilla

Annette Pagnotta

Carolyn Pusateri

Susan Rehders

Geneva Ruiz

Lupe Sanchez

Linda Schilz

Janet Sheridan

Linda Sigler

Agnes Story

Maryanne Wells

Mary C. Wells

Darlene Wiater

Tina Xavier

Kathleen Zaragoza

Gerry Zimmer

Homeroom 208

David Rudderow
President

Mike Schneider
Vice President

Chano Camarillo
Secretary

Art Ayala

Ralph Bates

Mike Bonnar

Willy Bradfield

Dennis Dacey

Bert Fantin

Don Fensler

Richard Green

Lester Guillory

Duane Guthrie

Ted Humphrey

Joe Klempin

Robert Kirstine

Frank Lambert

Mike Marinier

James Nagel

Russell Neglia

Gilbert Ochoa

Bill Pidanick

Mike Scott

Al Sharpe

Brian Sullivan

Not Pictured:
Dan Carrasco
Tom Fromly
Dave Rausch

Bill Summo

Dean Wlock

Marceline Cox
President

Joanna Gesick
Vice President

Barbara Asivido

Homeroom 107

Janice Anderson
Secretary

Ruth Goodwin
Treasurer

Veronica Barnes

Carolyn Carvajal

Frances Castillo

Theresa Cooper

Eleanor Davis

Marie Dunham

Mary Duron

Ramona Gribben

Jeanita Guillory

Sue Hoetker

Freida Ira

Sharon Javes

Carol Knight

Maureen Lindsey

Kathy McHugh

Marie Claire Orsuga

Mary Louise Pacheco

Jo Ann Pilgrim

Dianna Polto

Paula Simon

Joan Sones

Roxanne Tramutalo

Deirdre Warren

Nita Welch

Pam Young

Not Pictured:
Pat Mace

Dennis Keller
President

Raymond Lomont
Vice President

Joe Chirco
Treasurer

Kenny Albin

Nick Apeldoorn

Mike Chamberlin

Homeroom 210

Allen Barndollar

John Behl

Bill Boswell

John Bowermaster

Matt Brazille

Danny Bukaty

Richard Burinda

Jim Carithers

Richard Connell

Bob DeNardo

Fred Dunn

Edwin Edwards

Antonio Espinosa

Chuck Gerry

Mark Goracke

Paul Hebert

Pat Hoferer

John Hoffman

Jim Kelly

Eugene Kloss

Richard Koch

Manuel Loureiro

Errol Mathieu

Art Merrick

Manuel Perez

Chris Quijada

Don Rausch

Tom Romash

Don Silva

Don Smith

Steve Swineford

Richard Tritz

Joe Van Sickle

Phil Wertz

Not Pictured:
Charles Driessen
Ron Romero
Charles Sullivan

Homeroom 207

Margaret Wright
President

Pat Caudillo
Vice President

Monica Adelman

Josephine Faieta
Secretary

Christine Berg

Margaret Bunny

Kathy Cahill

Margaret Adrian
Treasurer

Pat Caillier

Linda Creager

Rita Crosby

Donna Dennis

Joanne Dickenson

Christine Doty

Carol Frascella

Marilyn Gessig

Alice Gonzales

Diana Griffin

Sue Hawkins

Diane Hedgecock

Gretchen Heidecker

Lynne Holtz

Joyce Huffman

Carol Jacobs

Michelle Knight

Homeroom 207

Connie Kretzmer

Georgia Kropach

Terry Miller

Michelle Moore

Mary Potts

Nancy Renaldo

Kathy Roche

Ann Schroeder

Barbara Sieberg

Dolores Skinner

Sandi Squires

Carolyn Stolz

Pam Strawser

Judy Teissere

Diana Thais

Judy Truelove

Lorraine York

Sophomores

Karen McGowan
Vice-President

Sharon McDonald
Secretary

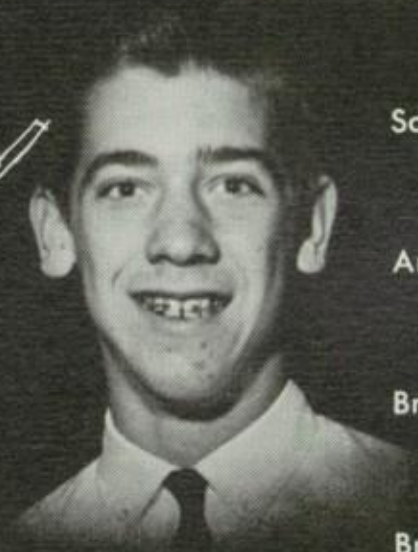

Mark Mitchell
Treasurer

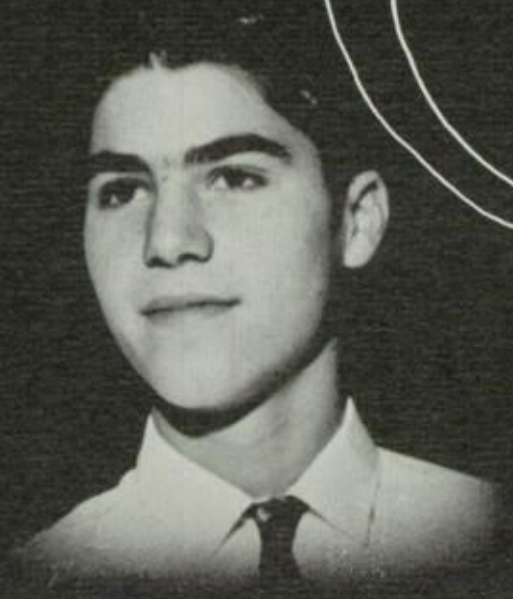

Don Gay
President

Violins, violas, basses

Sing out in unity

Born of common practice,

From all spheres

Of Sophomore activity,

Ever stretching, dipping,

Soaring to their score

And the tempo of the school.

Brightly, shyly,

Bravely,

They proffer their

Part of harmony

To the student symphony—

Sagacity and

Youthful foolishness

Intermingled.

—J. Grantham '62

Cathie Barber

Joyce Boegel

Katie Brooks

Mary Carlberg

Lucia Cascio

Laurie Child

Kathleen Dromgoole

Mary Louise Dykzeul

Judi D'Onofrio

Ann Foster

Dianne Galea

Kristi Ghormley

Carol Grace

Susie Harrison

Not Pictured:
Carol Wallace

Carol Kauffman

Agnes Kelleher

Homeroom

217

Sharon McDonald
President

Mary Kellett
Vice President

Julia Kinmartin

Judy Kossler

Eileen Kramer

Irene Crotty
Secretary

Peggy Frederic
Treasurer

Carol Maiofi

Sharon Moen

Mary Moone

Jean Moshenrose

Sharon Nolette

Sandra Perras

Roseann Pirus

Lee Pursell

Nancy Reagan

Lisa Robinson

Alice Schroeder

Gail Schulz

Pam Tighe

Rita Tower

Karen Lazzaro

Faybette Lewis

Valarie Livingston

Kitty McKeon

Sharon Virnig

Eileen Walsh

Dian Walters

Barbara Baird

Gloria Barnes

Karen Blaser

Gloria Contreras

Aurora Diaz

Rosalie Frias

Jane Greenough

Sylvia Hernandez

Patricia Landwehr

Donna Lee

Mary Martin
Vice President

Homeroom 219

Penny Cook
Secretary-Treasurer

Yvonne Martinez

Jeanne Matchie

Mary Morgan

Maureen Murray

Jacqueline Nadvornick

Pat Paul

Hope Rojas

Rosemary Stephan

Carlene Shultz

Aurora Toscano

Gregory Baker

Todd Beckley

John Benadom

Jim Callon

Gary Chang

Frank Crosby

George Deden

Gary Dewalt

Randal Duck

Clarence Erdmann

Jim Fleckenstein

Dick Fonnet

Gary Fournier

Melvin Griffith

Edward Gimenez

Richard Jameson

Jim Kennedy

Joe Sanchez
President

Ronald Rodriguez
Vice President

Homeroom 206

Kevin Kennedy

David Labadie

James La Brose

David Ochoa
Secretary

James La Cour
Treasurer

Michael McBride

Lewis McPeek

Lloyde Martin

Richard Miller

Edward Mimiaga

Not Pictured:
Norm Laurin
Arthur Martinez

Mark Mitchell

David Mittl

Raul Munoz

Tim O'Hare

Tom Reese

Mike Stotts

Chester VanFossen

Fred Waldron

John Whisner

Walter Wright

Maria Caudillo

Judy Connelly

Joyce Cormier

Lynne Denton

Linda Dykzeul

Diana Ensman

Sally Finken

Phyllis Fischer

Donna Fitzpatrick

Ann Frick

Theresa Gardia

Kathryn Hart

Rosemary Harvey

Pat Johnston

Joyce Jones

Anita Keeney

Nancy Kish

Linda Kolden

Nancy Liberio

Kathy McCarley

Laura Mendez

Disa Glenn

Homeroom 221

Helen Mortis

Kathleen Porter

Judy Prusso

Gayle Rausch

Joanne Smith

Fran Sanchez

Cecilia Roque

Diane Schilz

Diane Treder

Ronald Babel

Pat Bradshaw

Richard Calitri

Mike Carroll

Dennis Case

Dennis Cortese

Frank Davis

Stephen Durbin

Steve Floeck

John Gillespie

Newton Hart

Edward Hlavac

Tom Jacobs

Bill Jurewitz

Leo Klein

Steve Kroll

Bill Lawrence

Art Lucki

Richard Majchrzak

James Martin

Richard Maurer

Tom Meneghini

Robert Mullins

Ron Novak

Homeroom 211

William Parmley

Larry Paul

George Phillips

Ted Vivilacqua
President

Richard Scopelli
Vice President

Henry Reinecke

Geoffry Ross

John Rosales

James Sauerwein

Paul Shaheen

Michael Hoggard
Secretary-Treasurer

John Sheehy

Bill Sweeney

Carl Verzilli

Mike Vizzone

Ted York

Mark Young

Richard Zembal

Pat Ainsworth

Vicki Bartholomeo

Rose Ann Bergschneider

Janet Cannon

Maureen Clark

Becky Conrad

Homeroom 121

Sue Patrick
President

Susie Majoros
Vice President

Jan Berry
Secretary-Treasurer

Charlotte Davis

Mary Ellen Farwell

Macrina Garcia

Kathleen Hudson

Sue Jenkins

Judy Laible

Kathleen Leinen

Karen McGowan

Janice Merlo

Elizabeth Mies

Valerie Mills

Colleen Moore

Darleen Moore

Janice Moser

Wanda Mueller

Nancy Mullins

Betty Noble

Betsy Northridge

Not Pictured:
Linda Rand

Sally Pettibone

Teri Pohl

Pat Ponczocha

Anna Quartucci

Jill Reppert

Rebecca Sanchez

Pam Starr

Cheryl Swan

Barbara Tangeman

Jerilyn Taylor

Sue Thompson

Theresa Wells

Donna Weselis

Anne Woods

Richard Adelman

Dan Ashbrook

Tom Beamon

Paul Benson

Mike Bratten

Lawrence Brenier

John Brown

Not Pictured:
Bob Ewing

Jim Cascio

Carl Fischer

Max Gallegos

Richard Houck

Charles Johnson

John Knowlton

Jim Konoske

Henry LeBourgeois

Homeroom 220

James Lowe

Jan Lundberg

Thomas Budds
President

Thomas Heller
Vice President

Calvin Hodges
Secretary

John McEleny
Treasurer

Tom McLaughlin

Glenn Malme

Robert Martin

Bill Martin

Patrick Millikan

Michael Pelletier

Michael Piccolo

Steve Prochnow

Gary Seeger

John Vivilacqua

Robert Whitney

John Widmer

Judy Allen

Mary Helen Armendariz

Donna Bailey

Susan Benofy

Carolyn Berardo

Alice Bogdanski

Sharon Bussel

Kathleen Butler

Carol Bykoski

Kathleen Darensburg

Amanda Grill

Kay Hollywood

Pat Hughes

Donna Knight

Margaret Krynen

Barbara McGuire

Vickie Call
Treasurer

Gail Guernon
Vice President

Donna Brown
President

Jan Geraths

Homeroom 215

June Nebel

Maureen O'Connell

Angie Paffile

Marian Pagano

Kathy Pidanick

Mary Range

Rhondi Robles

Linda Schmitz

Susan Sienk

Rosalie Sorensen

Jo-Ann Spink

Melody Tibbetts

Gloria Valenzuela

Lora Vandandaigue

Sandra Williams

Kris Worthen

Maureen Mann

Martin Chokany
Vice President

Don Gay
President

Robert Alba

Bruce Blomdahl

Dave Borrelli

Homeroom 111

Mike Mokler
Secretary-Treasurer

Pete Cannon

Gaston Chan

Danny Correa

Gary Desmore

Dean Donnellon

Homeroom 111

William Duggan

Russell Einwalter

Alfred Fanelli

Mike Farkas

Mike Felix

Charles Fingal

Richard Fisher

Rudy Galindo

Conrad Gomez

Mike Goodus

Frank Guzman

John Hierholzer

Gary Kleinsmith

David Livingston

Glenn McAdoc

Michael Mansfield

Manuel Martinez

Pat Mathews

Henry Moore

Nicky Negrete

John Quinn

Tom Richards

Dennis Ringle

John Rosa

Jim Stewart

Ron Stolarz

Richard Valdes

Bob VanDieren

Paul Waterhouse

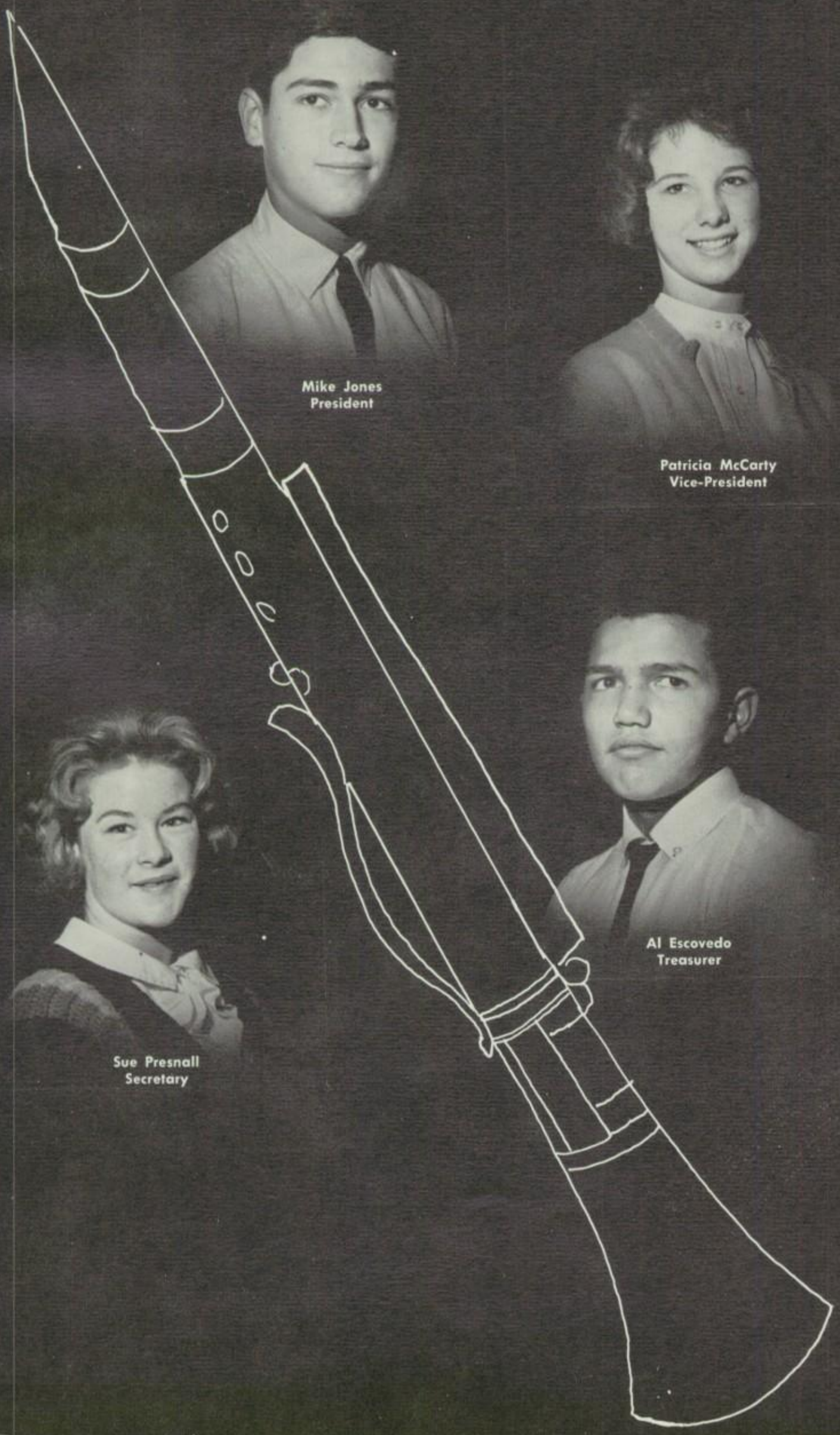

Mike Jones
President

Patricia McCarty
Vice-President

Al Escovedo
Treasurer

Sue Presnall
Secretary

Freshmen

Thin sweet notes—
Young voices
Mingling hope and fear
In single sound.
Full, resonant notes—
Clarinet sound
Of new friendships,
Challenges.
Shrill, high notes—
Near-painful intensity
Of concentration,
Open books and chewed pencils.
Pure velvet notes—
Light foot, soft cheek,
Innocence of eye.
The oboe, piccolo,
Clarinet and flute,
Of Freshmen life
Play contrasts of sound.

—Jodine Grantham '62

Marilyn Morrison

Kathleen Moulton

Pat Murphy

Carol Myers

Theresa Regner President

Kathy Roth Vice President

Toni Nabor

Liz Nedza

Margaret Nevares

Beth Oliver

Jean Pyle Secretary

Pat Radley Treasurer

Sharon Orsuga

Jerine Ortiz

Frances Pagano

Sue Palardy

Katherine Perrizo

Jenene Petrone

Homeroom 129

Nancy Pontius

Mariana Prada

Susan Presnall

Catherine Price

Barbara Prusso

Gale Quick

Kathleen Rager

Noreen Ramirez

Sally Rangel

Vicki Rausch

Mary Rauterkus

Ann Rehders

Shari Reid

Jan Reppert

Janet Roberson

Lidia Rojas

Georgina Romero

Kathy Root

Nancy Rosata

Catherine Rose

Barbara Ruiz

Cathleen Moore
President

Pat McCarty
Vice President

Kristine McGowan
Secretary

Theresa McElroy
Treasurer

Linda Harper

Alana Krams

Marianne Krisman

Josie Krynen

Priscilla La Cour

Margaret La Douceur

Diana Lamberty

Elizabeth Laner

Juanita La Soya

Homeroom 127

Catherine Lea

Linda Le Clair

Margaret Le Duc

Diana Lemm

Kim Lefebvre

Sharon Lindsey

Diane Lorenzetti

Diane Lotterberry

Joan Luvoy

Jean Lowe

Linda McFarland

Maureen Mahoney

Carol Maness

Pat Marrah

Elvira Martinez

Linda Mayer

Kathy Mayrose

Cathryn Melby

Jeanine Miller

Pat Miller

Sandra Miller

Kathy Minnick

Rosemary Mockapetris

Mary Molander

Mary Montes

Maureen Moore

Olivia Morena

Pat Rise

Sandy Sones

Barbara Simon

Homeroom 200

Douglas Edwards

Frank Faieta

Jerry Federico

Gary Ferrigno

Michael Finnerty

Gary Firment

Robert Fleming

Peter Foreman

Frank Fortier

Steve Fullerton

Andrew Galindo

Al Escobedo
President

Charles Hobart
Vice President

Barry Galvin

Donald Ganoe

John Garvin

James Giel

Dennis Eilertson
Secretary

Terry Kaspar
Treasurer

George Grihalva

James Grimes

Michael Gross

Joseph Gruner

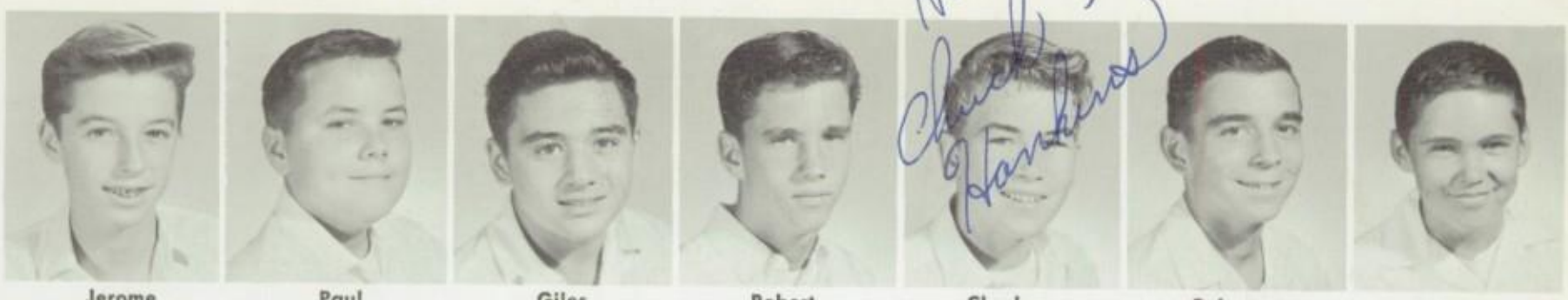

Jerome Guerin | Paul Guimond | Giles Hadrych | Robert Halloch | Charles Hankins | Robert Haupt | James Hileman

Dennis Hobart | William Hogan | Robert Hubbard | Charles Huckaby | Mike Humphreys | George Iverson | Michael Jones

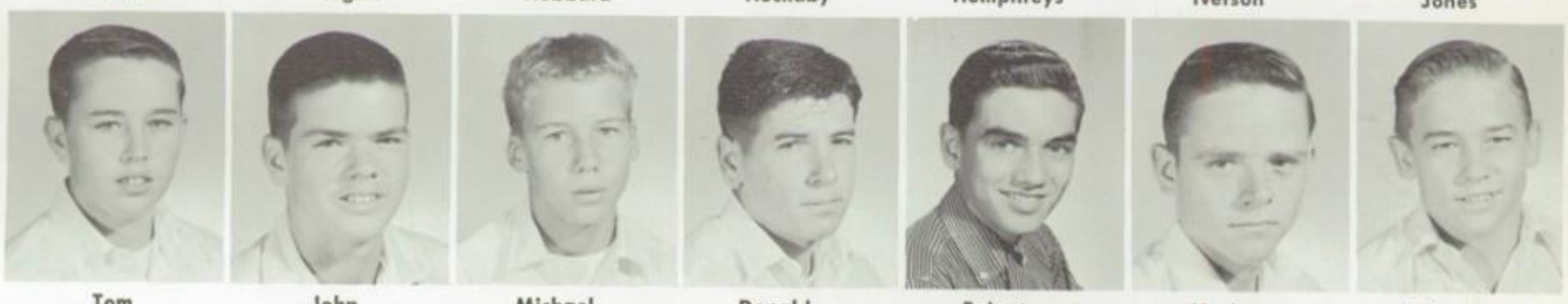

Tom Jorgenson | John Jurewitz | Michael Karwowski | Donald Kelleher | Robert Kirish | Mark Klein | Michael Knight

Homeroom 117

Linda Anderson | Sharon Anderson | Charlene Apel | Kim Applegate

Linda Atfield | Julie Ayala | Marie Ayala

Not Pictured:
Cheryle Bandon

Kathy Bennett
President

Nancy Carrol
Vice President

Yvonne Cassayre
Secretary

Bonnie Ascherin
Treasurer

Sandra Barnett

Ann Marie Bartctzak

Barbara Baxter

Nancy Benes

Susan Bergschneider

Cheryl Beveridge

Sarah Bielich

Jane Bilotta

Teresa Blackburn

Theresa Boone

Margaret Bowker

Teresa Bradfield

Cheryle Brandon

Maureen Burbach

Adrienne Callahan

Homeroom 117

Pam Capaldi

Kathleen Carr

Michelle Cayer

Kathleen Coletta

Eva Mae Connell

Eileen Cook

Jackie Cooper

Evelyn Cota

Jacqueline Cronin

Barbara Cummings

Pam Dalpiaz

Pam De Allen

Nancy Denardo

Gwendolyn Dennis

Jane Dittricks

Jim Ridenour

Glen Riding

John Rigney

Gary Robert

Ramon Roberts

Rickey Rodriguez

Al Romero

Antony Ricottone
President

Ron Roque

James Sanceri

Richard Sanchez

Tony Sanchez

Richard Shasha
Vice President

Tim Scott

Jim Settles

Michael Sieberg

Albion Stiles
Secretary

Homeroom 108

John Sievers

John Sodaitis

Douglas Sparks

Tom Spayne
Treasurer

Dominick Spirito

Greg Stewart

Louis Stone

John Sutko

Benny Tabar

John Thomas

Joe Valenzuela

Ed VanLierop

Gary Venturini

Michael Wade

James Walter

Kevin Watson

John Williams

Wayne Wunderlich

Jack Wylie

Bruce Young

Mike Richards

Homeroom 119

Denise Doherty

Pat Donahue

Pam Drumm

Diane Dwyer

Karen Eriser

Laura Erwin

Laurie Espe

Sandra Fallon

Mary Fournier

Lynda Fox

Patricia Frisco

Yolanda Gallegos

Mary Linda Galloway

Pam Higginbotham
President

Connie Dixon
Vice President

Susan Gerry

Nancy Gibbons

Linda Gibney

Kathleen Gildea

Kathy Hawkins
Secretary

Donna Engels
Treasurer

Theresa Gneo

Pat Gutierrez

Leticia Guzman

Nancy Hale

Ellen Hawthorne

Pat Hendrickson

Carol Hill

Linda Hird

Dianne Hoffman

Peggy Horany

Kathy Hughes

Teresa Jeffrey

Virginia Kastner

Jean Kelleher

Barbara Kelly

Sheila Kelly

Janet Kleinhanz

Mary Knobbe

Margo Thue

Homeroom 212

James Allen

Case Apeldoorn

Mike Bahan

Tim Balderama

Darrell Bandur

Michael Behl

Daniel Beingessner

Robert Bezuhly

Bill Binter

Charles Bocchina

Ted Booze

Pat Brady

Richard Becker
President

Robert Boswell
Vice President

Philip Brunkow
Secretary

Tim Duron
Treasurer

James Brunkala

Tom Burfield

Ralph Caliendo

Michael Cannon

Steven Castillo

Joseph Chiasson

Carmen Cicero

Bill Clark

Eugene Colby

Joseph Cole

Robert Cole

Frank Colner

Robert Corpe

John Coy

Charles Darensburg

Robert Davis

Leo Delaney

Alexis De Martimprey

Richard Densmore

Gary Divin

Mark Doty

Thomas Dorsey

Michael Drummond

Tim Duffy

Elias Baca

Larry Cain

Joe Decker

Not Pictured:
Henry DeLaLuz

Homeroom 213

Sandra Sherrat
President

Mary Stanley
Vice President

Susan Utermohlen
Treasurer

Geraldine Williams
Secretary

Christine Ruiz

Linda Salatto

Anna Sargis

Elizabeth Schleich

Mercedes Segura

Thea Shaw

Cathy Sherman

Sherilyn Simons

Carole Smith

Christine Smith

Bonnie Snyder

Kathleen Spandle

Marianne St. John

Pat Stotts

Diana Sullivan

Valeen Szabo

Pat Tapp

Alexia Tarnowski

Homeroom

Barbara Spink

Rose-Marie Thornton

Pat Toney

Jo Ann Tracey

Marilyn Turgeon

Mary Turner

Nancy Underwood

Linda Uribe

Mina Urzua

Louise Vanderlinden

Linda ›ssler

Laurie Ward

Claire Wardlow

Janet Wieland

Diana Wilkinson

Joan Zimmer

Homeroom 110

Jim Howard

Larry Knoll

Tim Knott

Paul Knowlton

James Kosik

Steve Koval

Charles Lindsey

James Lowe

Michael McCarty

Larry McPeek

Bill McVey

Paul Magallenes

Paul Magdaleno

Imre Mandoki

Glen Mayberry
President

Robert Marek

James Marxmiller

Daniel Micek

David Miller

Joseph Miller

Jim Mangold
Vice President

Robert Morrison
Secretary-Treasurer

Gil Montona

Primitivo Morales

James Murray

Tim Nero

Ronnie Nichols

Michael Noonan

Tom O'Connell

Tom Ogren

Francis O'Neill

Bob Paul

Tom Paul

Tim Perry

Paul Pokorski

James Pribila

John Powell

William Pozzi

Charles Prazenica

Michael Queen

Greg Quinn

Richard Reinold

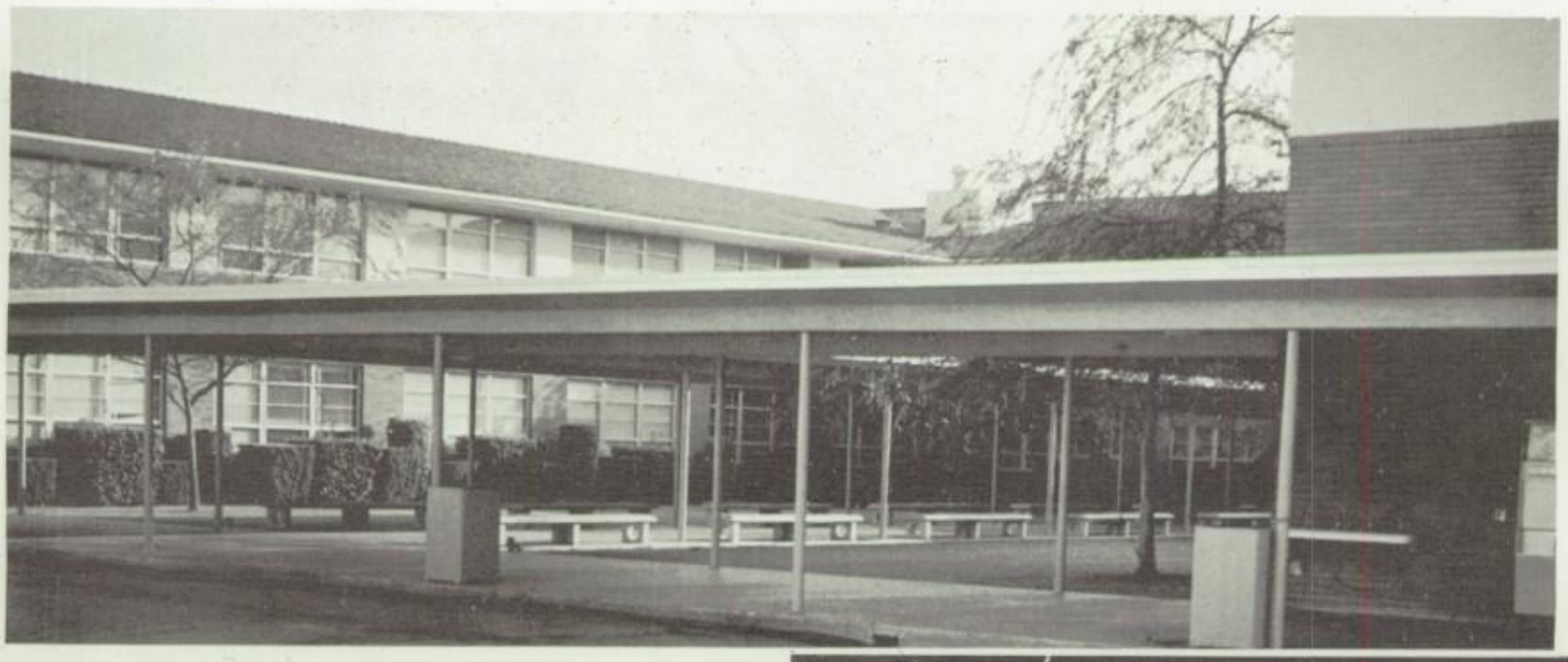

On Freshman initiation day, the new members of our school were sent looking for the Third Floor, the swimming pool, and the Senior wing! Needless to say, they never found any of them around here. That door, by the way, is the one leading to the elevator!

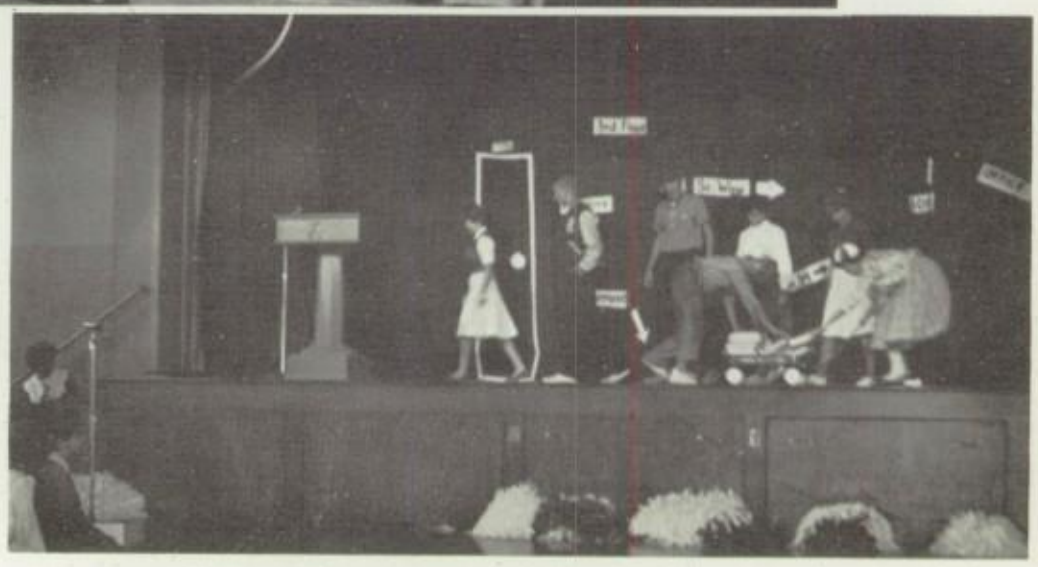

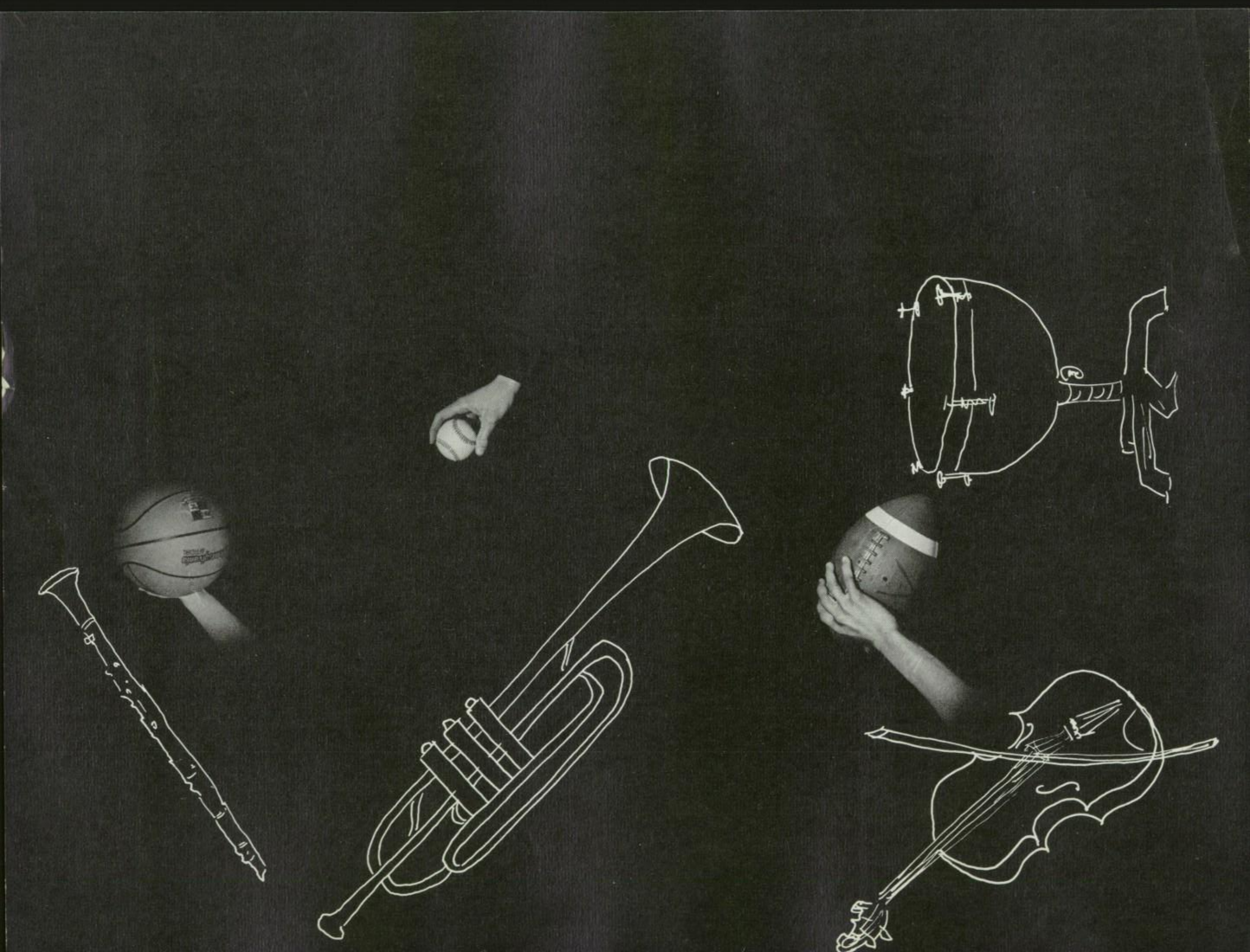

Fall Football

Joe Rodriguez launches the Football season with a hefty pass.

1962 Varsity

Lyn Zamboni

Jim Nagel

Rod Rodriguez

Hal Danzer

Chano Camarillo

Dick Tritz

Jim Rodden

Phil Hasenkamp

Art Merrick

Jerry Oliver

Roy Roberts

John Baker

Joe Klempin

Joe Van Sickle

Rene Gascou

Walt Meagher

Jerry McGinnis

John D'Onofrio

Honorary Captain
Joe Rodriguez

Honorary Co-captain
Mike Fleckenstein

Paul Drake

Dick O'Brien

Bill Jurewitz

Don Bishop

Football

Martin Chokany

Jim Montaya

Willie Bradfield

Matt Brazille

Phil Wertz

John Hoffman

Ted Humphreys

Roy Kauffman

Dan Carlberg

Mike Heller

Bob Baesman

Leo Klein

Andy Enriquez

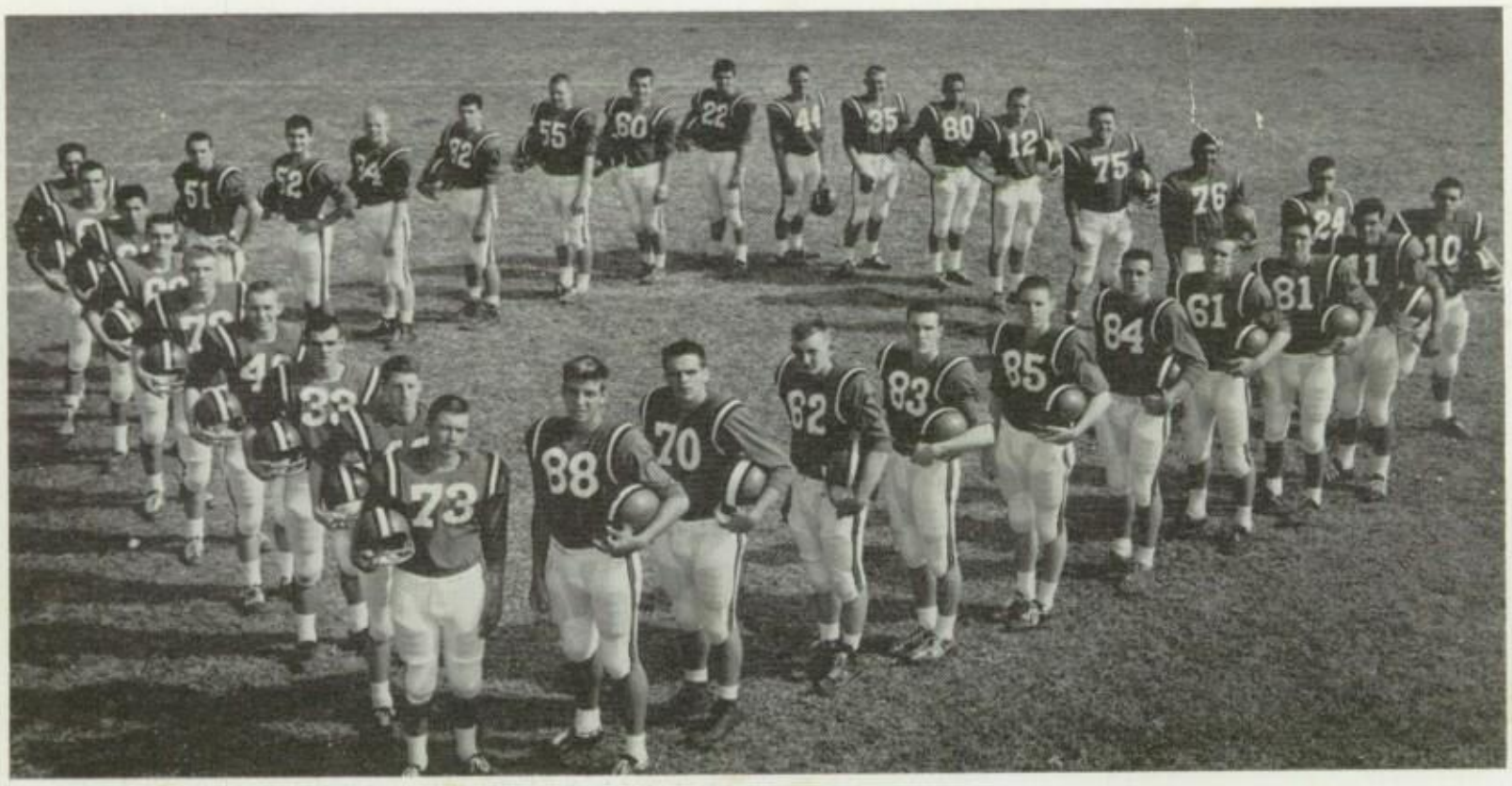

Varsity Football Team: left to right, L. Klein, J. Baker, D. Tritz, W. Meagher, T. Humphreys, J. Hoffman, C. Camarillo, M. Hovel, R. Roberts, J. Meneghini, J. D'Onofrio, J. Oliver, B. Jurewitz, M. Fleckenstein, J. Klempin, A. Merrick, J. Rodden, R. Gascow, J. Montoya, J. Nagel, R. Kauffman, A. Enriguez, J. VanSickle, R. Rodriguez, J. Rodriguez, W. Bradfield, D. Carlberg, D. O'Brien, P. Drake, D. Bishop, P. Wertz, R. Baesman, and M. Chokany.

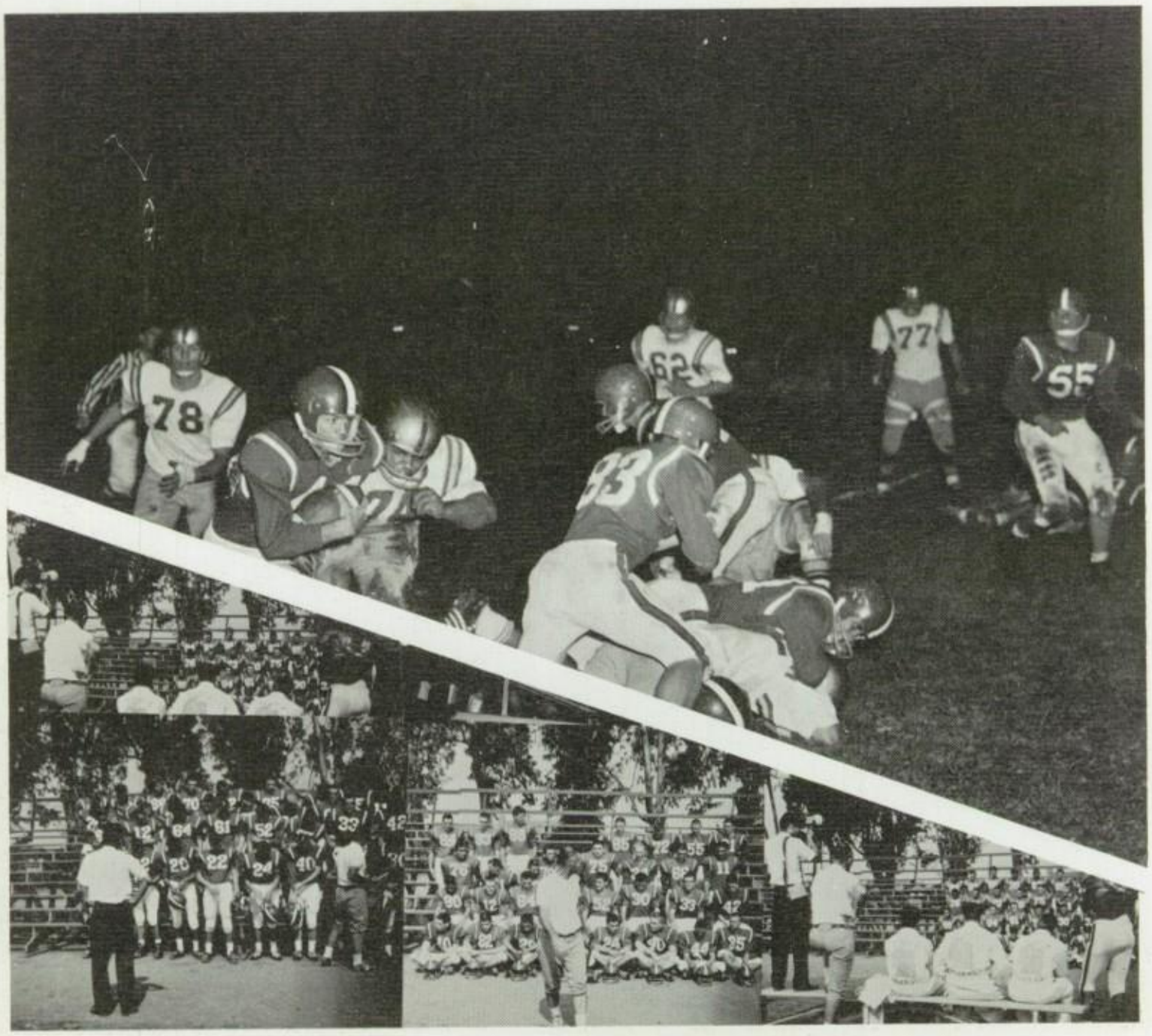

Top: Jim Rodden scampers away from Notre Dame defenders as rash of Pius X linemen clear way. Bottom: Coach Day and photographer prepare team for pictures.

Scores

Season's Record 1-8

Pius Scores		Opponent Scores
7	Cantwell	12
7	South Gate	14
14	Serra	6
0	Cathedral	21
6	Mount Carmel	40
6	Rancho Vegas	16
0	St. Anthony	32
12	Notre Dame	35
7	Loyola	34

Team managers: Jim Martin, Roger Garcia, John Gillespie

Top: Coach Day surveys situation carefully as Coach Adams instructs player before sending him in. Bottom: Coach Day helps photographer by demonstrating stance to players.

"Will he make it?" Everyone in the crowd watches during the tense moment of the game.

Serra defender brings down Joe Rodriguez illegally by use of Joe's facemask.

Photographer takes pictures of our Football team.

Backs and line pose, (L to R) A. Merrick, R. Gascou, R. Roberts, C. Camarillo, R. Baesman, P. Drake, L. Klein, T. Humphreys, R. Kauffman, and A. Enriguez.

"That's the way to go, all the way." Crowd cheers long run.

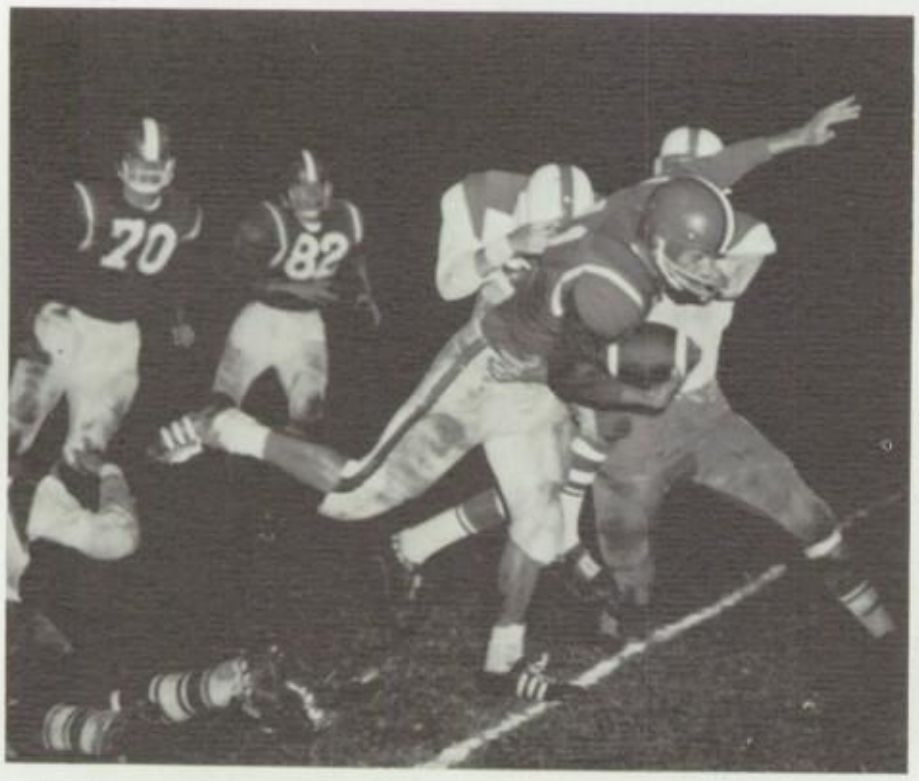

Two Serra defenders try to tackle J. Rodriguez, but Joe has other ideas.

Jim Rodden fakes and squirms past Notre Dame man for yardage.

Don Bishop shows photographer stance he used as defensive end.

Backs and line: (L to R) J. VanSickle, W. Meager, J. Baker, J. Rodden, J. Oliver, M. Hovel, P. Wertz, J. Hoffman, J. Klempin.

A gasp from Judy Edwards and a thunder of applause as Father Cranham names Judy 1962 Homecoming Queen. All eyes, including Carol Owen's, Anne Martin's, Kathy Gerath's, Sheila Chaves' and Diane Gilbson's are on the queen.

Roy Kauffman and John Baker led team out for win against Serra.

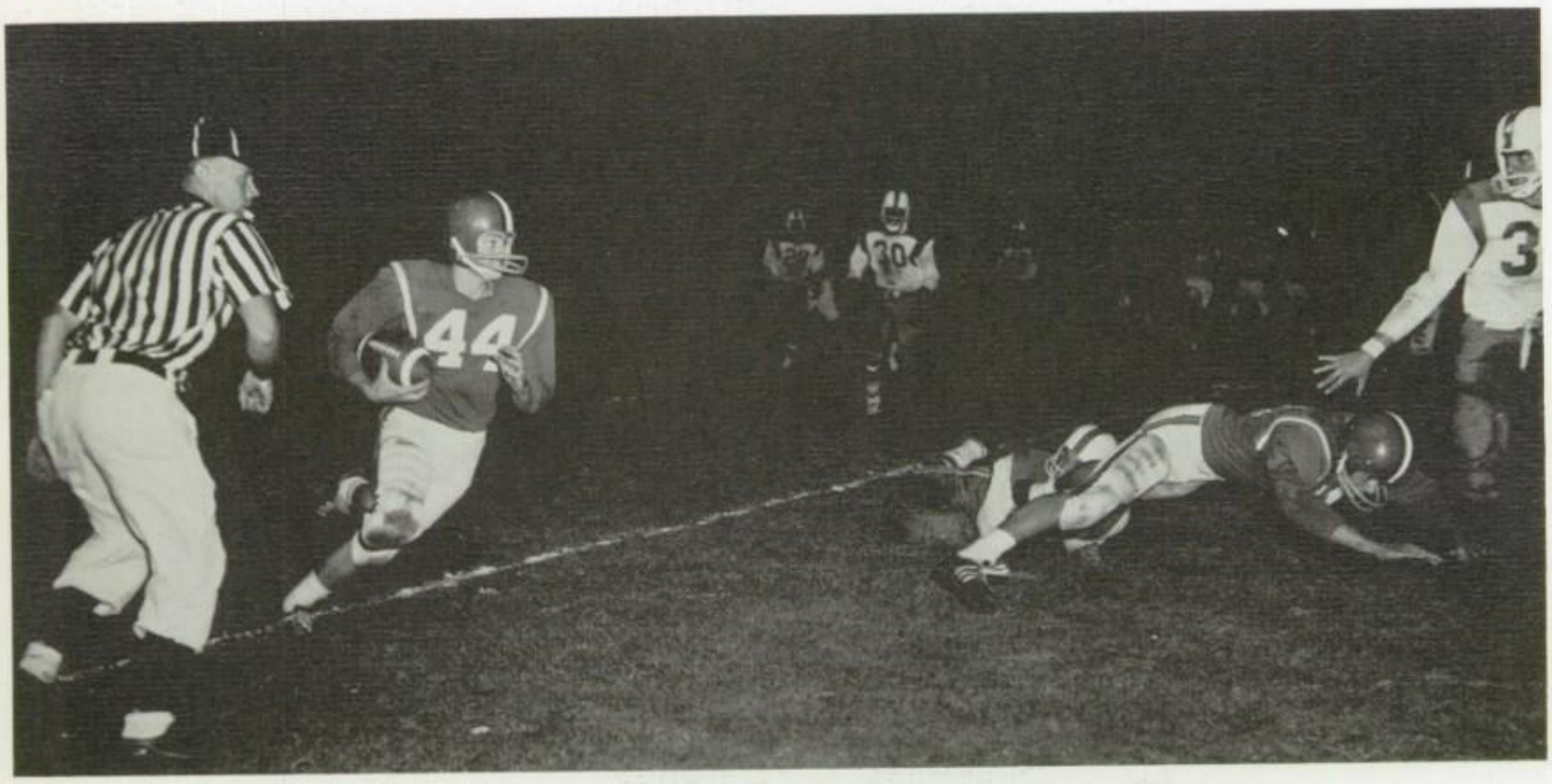

Jim Rodden rounds end for good yardage as Joe Rodriguez lays block on defenders.

Walt Meagher awaits ball with open arms as Ron Rodriguez prepares to throw a block on unsuspecting defender.

Joe Rodriguez is tripped up after a long gain in the Serra victory.

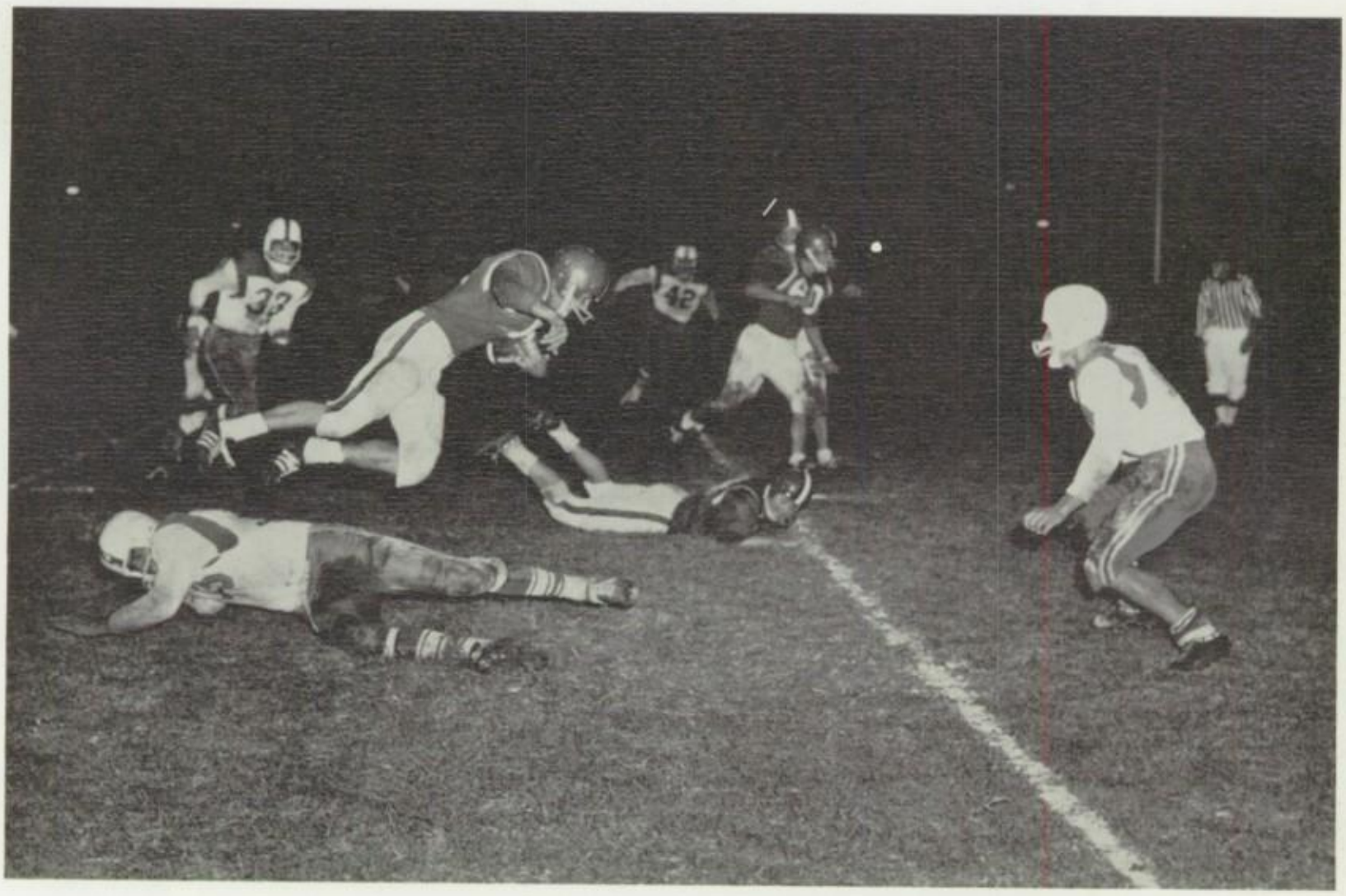

CROSS COUNTRY

VARSITY: (Top, l-r) K. Rhynes, M. Kyle, V. Valencia, D. Alba, M. Stotts; (Below, l-r) M. Ramelot, R. Holmberg, M. Paul, D. Ashbrook.

JUNIOR-VARSITY: (Top, l-r) T. Hynes, C. Gerry, J. Cascio, M. Hoferer, D. Ashbrook; (Below, l-r) T. Calia, B. Mullins, A. Lucki, M. Gallegos.

1962

Basketball

High-jumping, straight-shooting, and team-work are the makings of good basketball. All hands stretching, reaching, to make the rebound that will score, whether in the game on the court or the game of life—will be the body-building, soul-building results of all-out endeavors to win cheerfully or to lose gracefully.

1962 Varsity

Varsity Basketball
Pius X

Clete Adelman

Mike Palardy

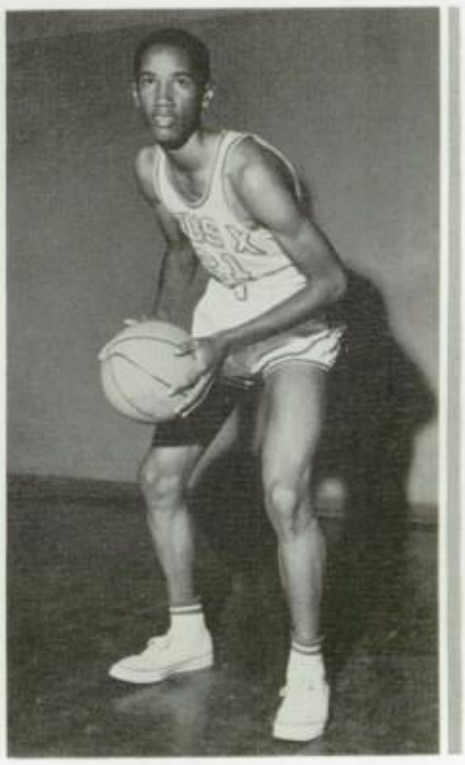

Jim LaCour

Earl Mathieu

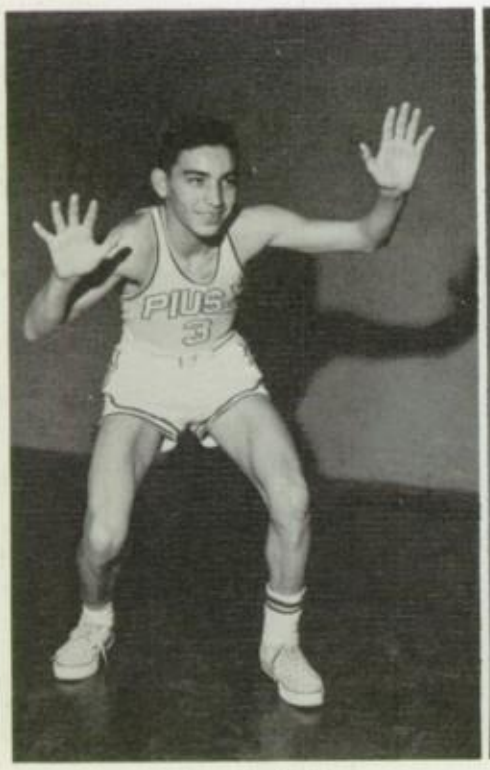

Dave Labadie

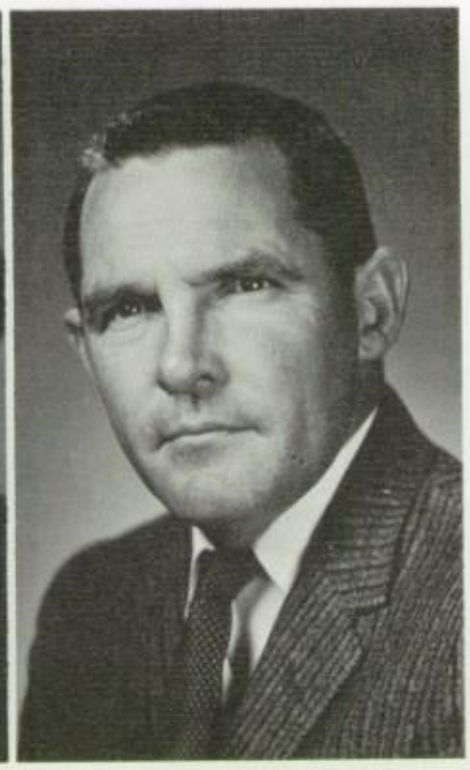

Mr. O'Connor, Coach

Jack Walter

Basketball

SCORES

Mt. Carmel
Notre Dame
Loyola
Cathedral
Serra
St. Anthony
Mt. Carmel
Notre Dame
Loyola
Cathedral
Serra
St. Anthony

Bob Burns

Larry Civitelli

Paul Heller

Joe Dunn

John Schleibaum

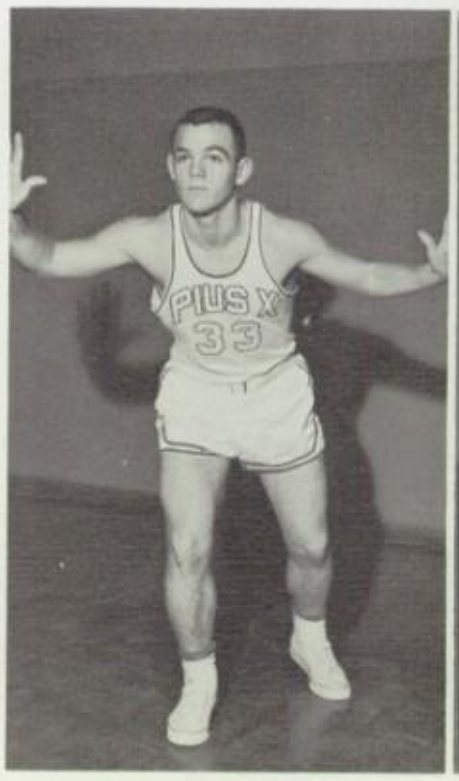

Dick Tritz

John Bowermaster

There can be little doubt as to the superiority of Pius X's basketball team this year. Under the intensive training of Mr. James O'Connor, our victorious quintet came out first in the Catholic League with a 9-3 record and produced the top scorer in the C.I.F., Bob Burns.

All of this came about through the seemingly untiring efforts of the Warriors in the Compton Tournament, where we placed second and where Bob Burns, Clete Adelman, and Mike Palardy made the All Tournament Team; and through the continuous endeavors of Pius X against the tough competition of the Catholic League.

Add this together, and you come up with the best team Pius X High School ever had!!

Burns drives high for tip-off.

Mr. Shaeffer

Mr. Heidemann

(L to R) Paul Heller, Jim LaCour, Bob Burns, Clete Adelman, and Mike Palardy.

Father Walsh

Adelman contributes this tip along with 30 points in victory over Loyola.

Mr. O'Connor

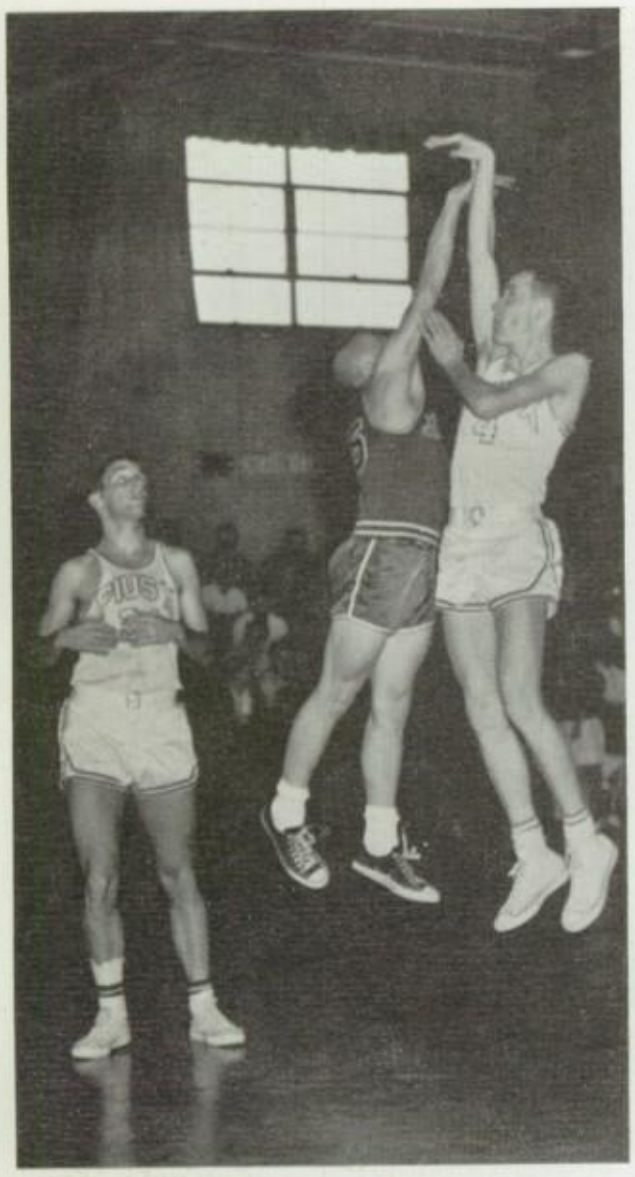

Adelman fouled on route for two points.

Sophomore, Jim LaCour, dumps in two despite Loyola defenders.

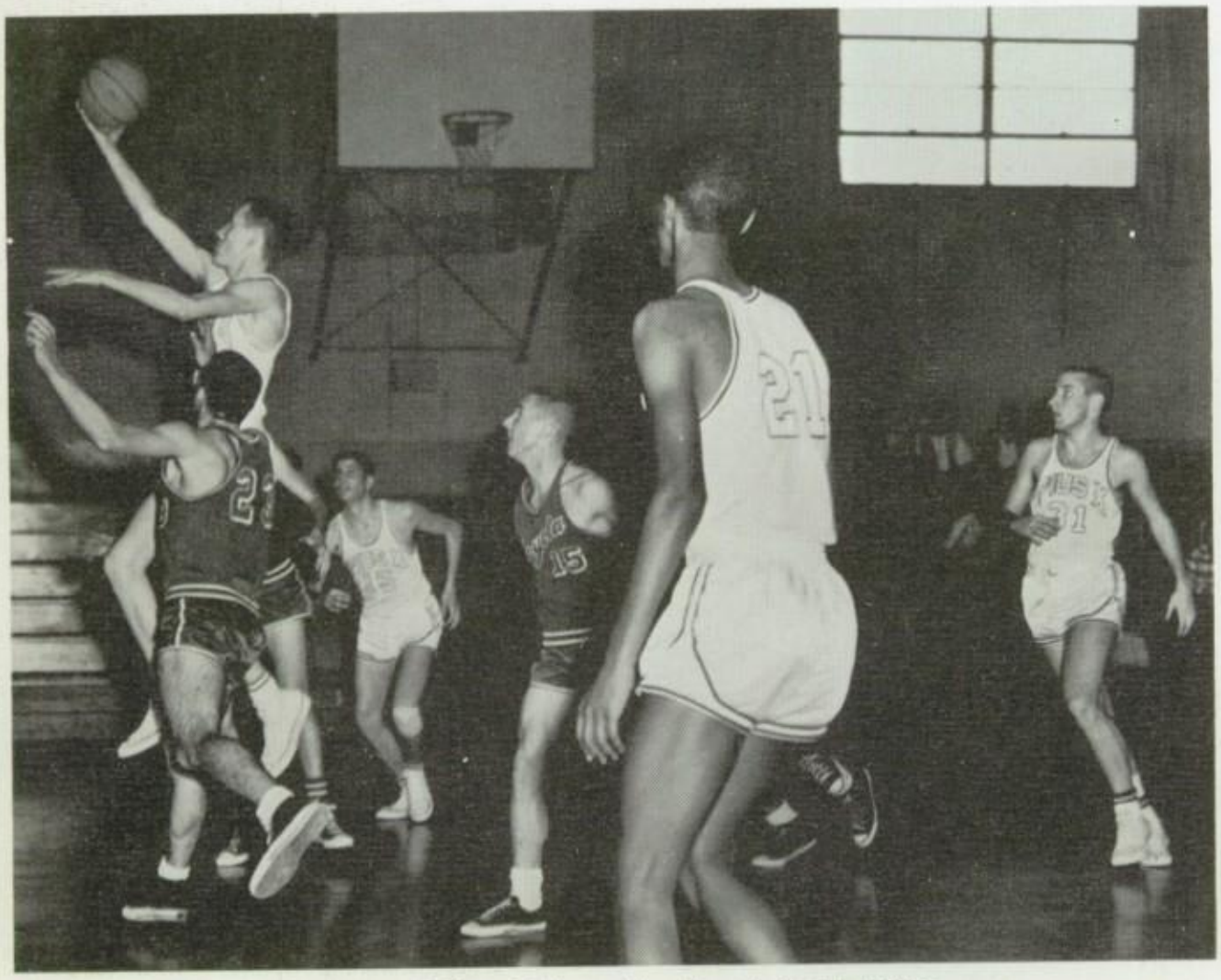

Senior guard, Clete Adelman drives through Loyola defense.

Larry Civitelli attempts a one pointer from the goal line.

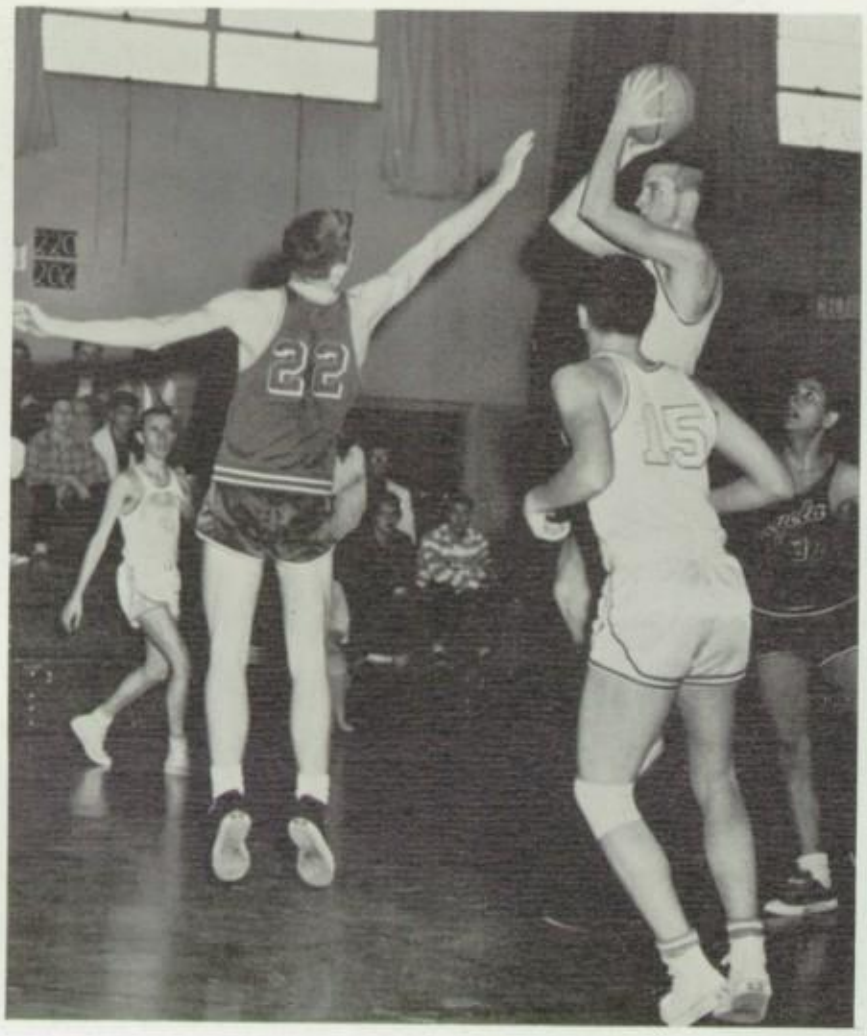

The outstanding endeavors on the part of the Warriors this season proves that Pius X truly earned their title, "CATHOLIC LEAGUE CHAMPIONS."

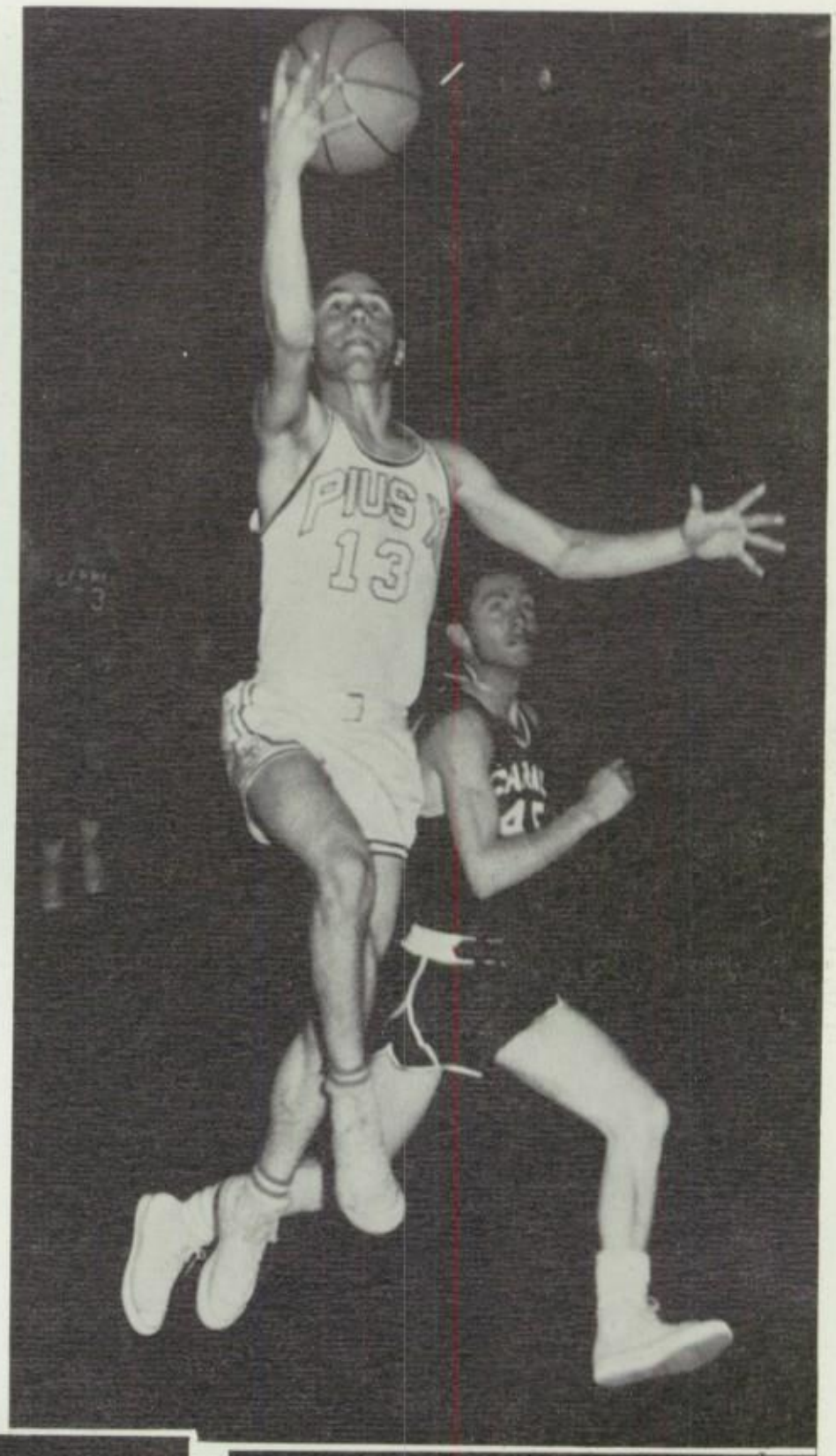

Players are: (L to R) Top: B. Burns, L. Civitelli, C. Adelman in foreground. Top, R: Mike Palardy. Bottom (L to R): B. Burns, L. Civitelli, J. Bowermaster.

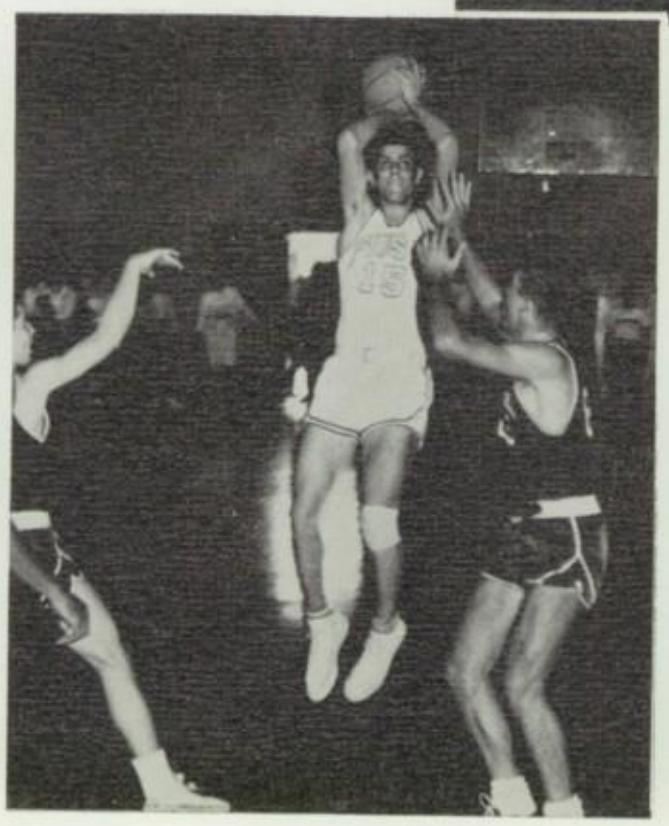

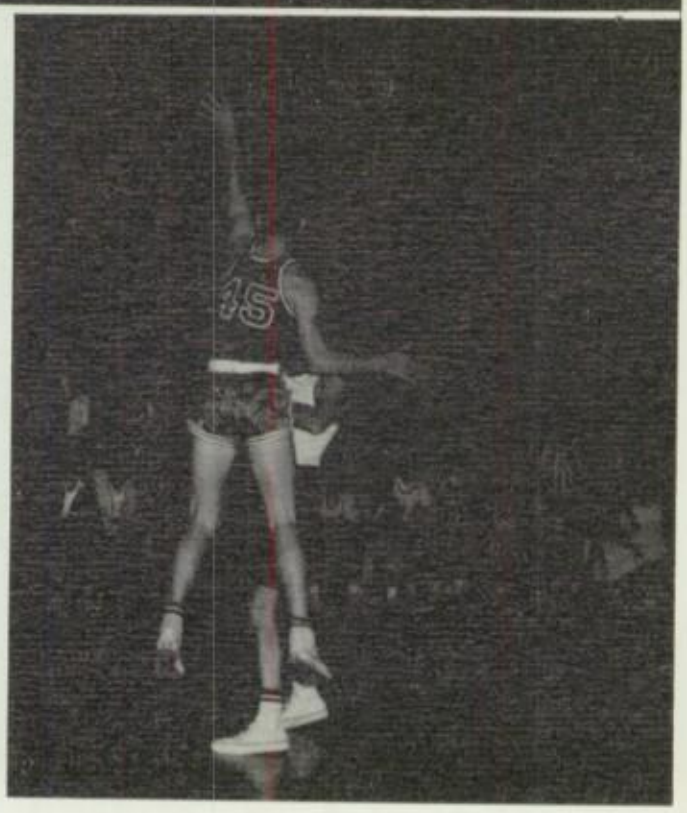

Basketball Junior Varsity

Row 1: l. to r.: H. Moore, W. Lawrence, M. Carroll, B. Morrison, J. Sutko, R. Adelman, B. Martin, Row 2: D. Donnellon, T. Budds, P. Millikan, S. Procknow, D. Zembal, R. Novak, J. McEleny, Coach Heideman.

Basketball Bee Team

Row 1: l. to r.: T. Dorsey, B. Blomdahl, N. Negretti, G. Iverson, N. Hart. Row 2: T. Balderama, G. Stewart, B. Snyder, E. Hlavac. Row 3: J. Sievers, T. Ricottone, M. Bahan, B. Wuerthner, M. Jones.

Basketball Cee Team

Row 1: l. to r.: R. Nichols, C. Cicero, M. Wade, B. Hubbard, J. Sheehey. Row 2: J. Caspar, D. Eilertson, T. Paul, S. Fullerton, B. Clarke, B. Paul, Coach Folsom. Row 3: R. O'Connell, G. Quinn, L. Knoll, K. Watson, J. Walters, G. Fournier, H. Jones.

1962

Mike Hart
First Base

Ray Lamont
Center Field

Walt Meager
Second Base

Joe Chirco
Left Field

Joe Rodriguez
Short Stop

Brian Sullivan
Piacher

Mike Paul
Pitcher

Bob Basemann
Catcher

Bill Lawrence
First Base

Spring

Tom Hynes
Pitcher

Phil Grasham
Catcher

Art Merrick
Third Base

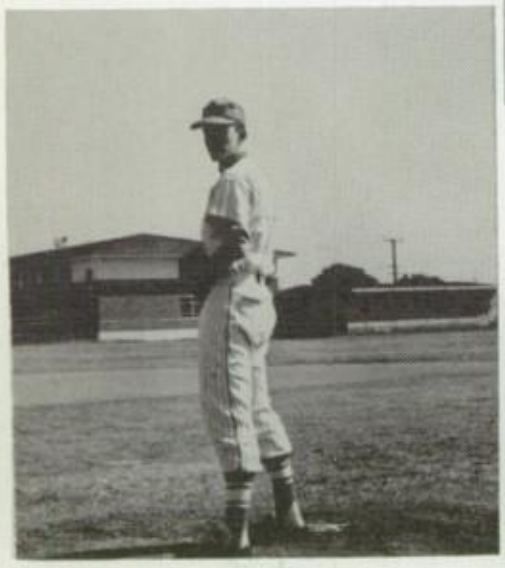

Dale Hendrickson
Pitcher

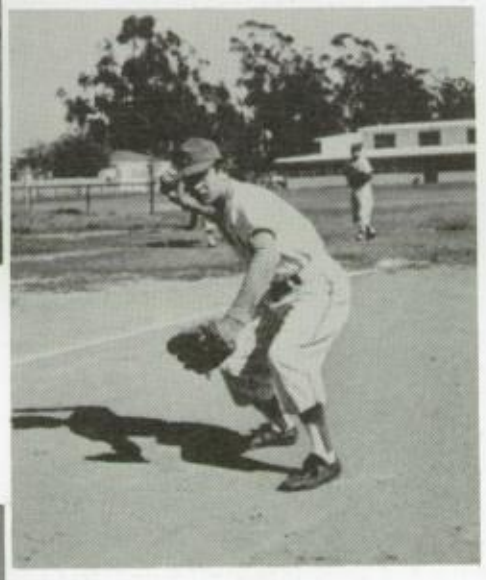

Art Merrick
Third Base

Tom Heller
Catcher

Dan Carlburg
Right Field

Tom Romash
Center Field

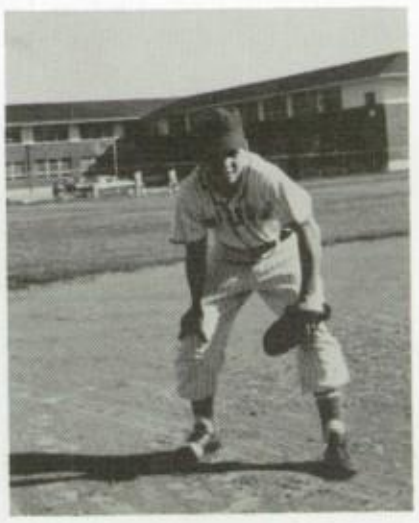

David Ochoa
Third Base

Baseball

The tenseness of the moment is amplified by some of the team as the game unfolds.

Our Team!

Will he make it?

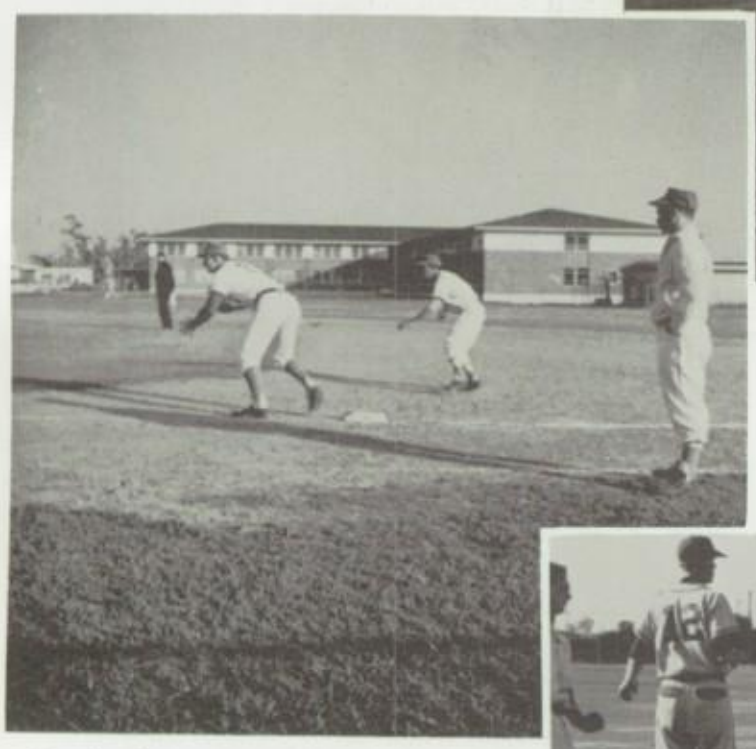

Somebody or something is headed straight for a welcoming committee.

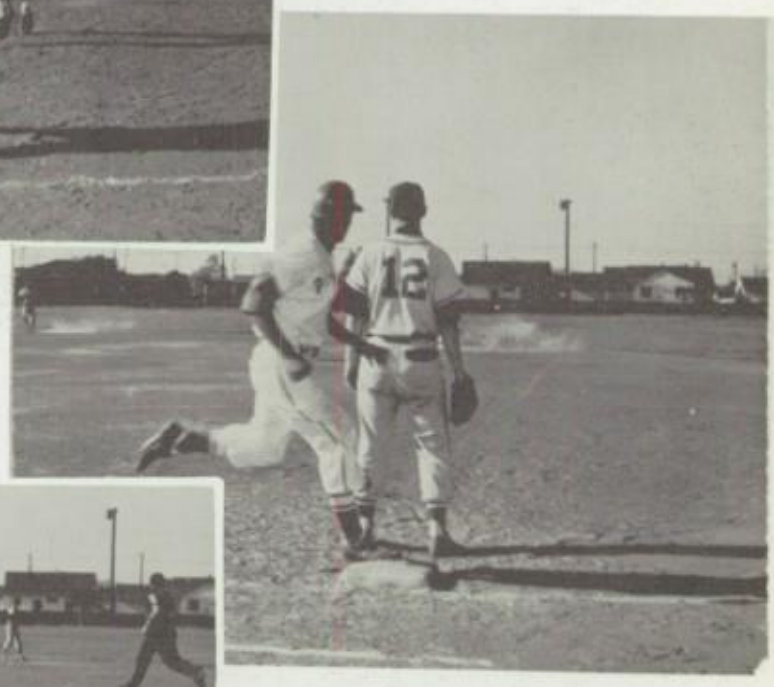

He made it standing.

What's up?

Our team at its best!

Mr. Heideman collects tickets when not coaching baseball.

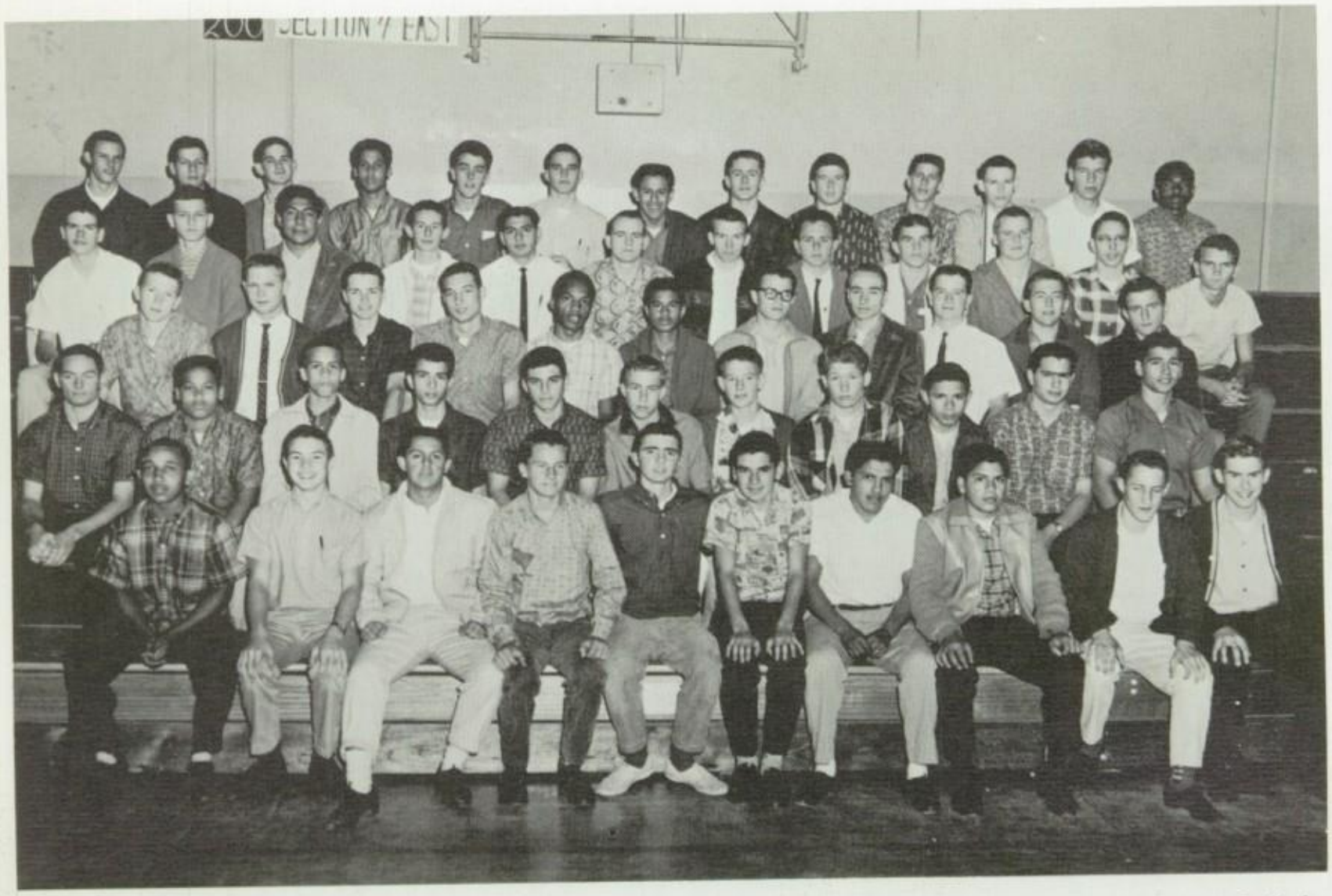

Row 1, l. to r.: S. Williams, D. Cortese, C. Hodges, A. Lucki, B. Holmberg, M. Gallegos, J. Sanchez, R. Munoz, L. Stewart, R. Koche. Row 2: J. Rodden, R. Roberts, M. Mansfield, J. Cascio, R. Scopelli, J. Callon, B. Pozzi, D. Guler, R. Alba, P. Shaheen, T. Vivilacqua. Row 3: M. Stotts, R. Gascou, M. Ramelot, H. Danzer, G. Desmore, L. Guillory, G. Seeger, B. Mullins, H. Reinecke, D. Ashbrook, R. Stolarz. Row 4: J. Jurewitz, R. Maurer, A. Enriquez, D. Case, R. Lucero, J. Nagel, R. Dacey, J. McMillan, B. Jurewitz, M. Bratten, J. Lowe, B. Fonnett. Row 5: D. Ringle, J. Stewart, R. Young, R. Roberts, J. Hoffman, M. Hoevel, C. Camarillo, M. Kyle, P. Whalen, T. Rhines, M. Hoferer, M. Chokany, M. Brazille.

Track 1962

Father Boudreau and two spectators look on as a Warrior tests his skills at broad jumping.

Jim Montoya puts every effort into this last lap.

Paul Shaheen races on for Pius X glory as the clock slowly ticks away.

Jerry McGinis is practically a blurr in this shot but he came in waaaayyyyy ahead.

Mike Duffy is just inches ahead of Rene Gascoe in the dash, and going faster!

Larry Stewart breaks the tape with gusto as Patty Konoske willingly holds it.

Pat Whalen tries hard for the pole vault and the score shows he made it!

The high jump, too, is a hard one in which to compete, but it is good going if you don't topple the bar!

Mike Jensen attentively keeps score, with plenty of help from onlookers anxious for a winning team.

Above center: A tense moment as the pole vaulter soars overhead. He clears the bar easily!

Fr. James Keefe watches interestingly as the broad jump is performed.

Track

1962

Junior Varsity Football

Row 1: l. to r.: Coach Pohl, M. McBride, M. Pelletier, B. Sweeney, S. Kroll, J. Vivilacqua, M. Jones, A. Ochoa, R. Becker. Row 2: K. Heller, B. Wuerthner, S. Durbin, J. Stewart, M. Bahan, A. Fanelli, J. Benadom, D. Livingston, M. Mitchell, M. Ricottone, C. Fournier. Row 3: T. Reese, J. Fleckenstein, T. Vivilacqua, C. Hodges, R. Majchrzak, C. Gomez, J. Labrose, D. Borelli, G. Phillips, P. Shaheen, L. Paul. Row 4: R. Scopelli, M. Carroll, G. Desmore, J. Sanchez, M. Bratten, R. Jameson, B. Ewing, N. Negretti, D. Ringle, J. McEleny.

Freshman Football

Row 1, l. to r.: M. McCarthy, G. Divin, C. Bocchino, R. Shasha, A. Stiles, A. Escobedo, B. Boswell, J. Miller, T. Sanchez, G. Venturini, G. Iverson. Row 2: J. Gruner, R. Cole, T. Nero, J. Jurewitz, M. Kline, J. Chiasson, T. Booze, J. Lowe, B. Hogan. Row 3: B. Hubbard, M. Wade, M. Behl, D. Kelleher, B. Bitner, J. Rigney, R. Caliendo, R. Roberts, T. Duffy.

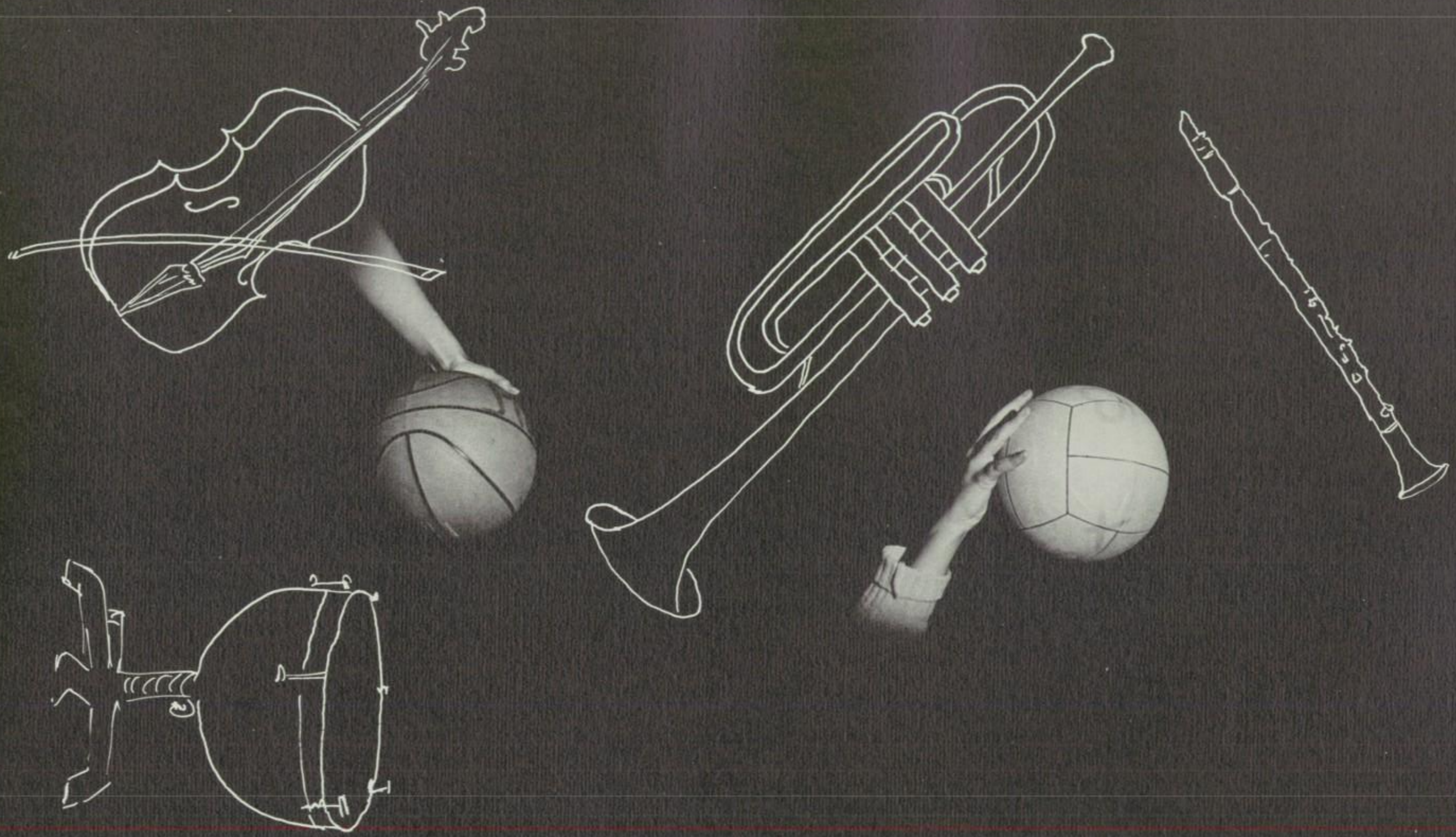

Mrs. E. Caldero
Coach

Varsity Volleyball team: Top row, l. to r.: M. Weber, D. King, V. Calagna, C. Roque. Center row: C. Bernard, N. Welch, L. Sigler. Bottom row: P. Cook, E. Castaneda.

Emily Castaneda
Captain

Margaret Weber

Linda Sigler

Rita Crosby

Nita Welch

Varsity 1962 Volleyball

Judi Hubbard

Sue Thompson

Donna King

Vicky Calagna

Cecelia Roque

Anna Quartucci

V. Calagna makes a quick recovery and sets the ball up to M. Weber.

Captain E. Castaneda and M. Weber watch as J. Hubbard slams the ball over the net.

The Varsity Volleyball team rejoices after a solid victory over Marymount.

Songleaders C. May and Adrienne Egan look on as the Varsity Volleyball team goes on to victory over Marymount.

Miss Mary Ann Ward
Coach

Junior Varsity Volleyball team, Top row: B. Cotter, P. Pierce. Center row: M. Warchol, L. York, S. Thompson. Bottom row: R. Raisola, J. D'Onofrio.

Basketball

Varsity Basketball Team. Top Row, l. to r.: Penny Cook, Margaret Le Duc, Judi Hubbard, Rosalie Sorensen, Rita Crosby, Judy Kossler, Celia Roque. Bottom Row, l. to r.: Donna King, Julie Kinmartin, Marsha Koenig, Monica Adelman, Pam Tighe, Sheila Chaves.

Coach Mrs. Jenny Sammon

1962

"Up and over, and Win!" With the help of plays like this one, we can, and we do—make winning scores.

C. Roque reaches high to make the ball fall to our side for a winning score.
Everyone is ready—and willing—to help this play score.

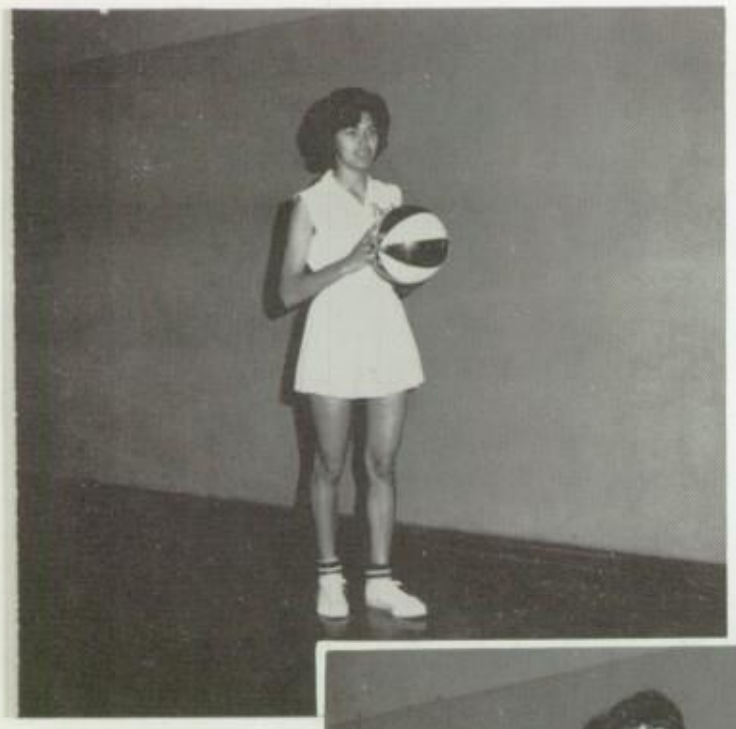

Cecelia
Roque

Captain
Marsha Koenig

Donna
King

Rita
Crosby

Pam
Tighe

Basketball

Co-Captain
Monica Adelman

Judi
Hubbard

Margaret
Le Duc

Rosalie
Sorensen

Julie
Kinmartin

52

Varsity

Pius X vs

Judy Kossler

Monica Adelman tries a long shot in the Girls' basketball game at Bishop Conaty High School.

It's heads up as the girls anxiously await the ball, each hoping to be the first to reach it.

Rita Crosby gets away from her guard and closes in for a basket and a score!

Conaty

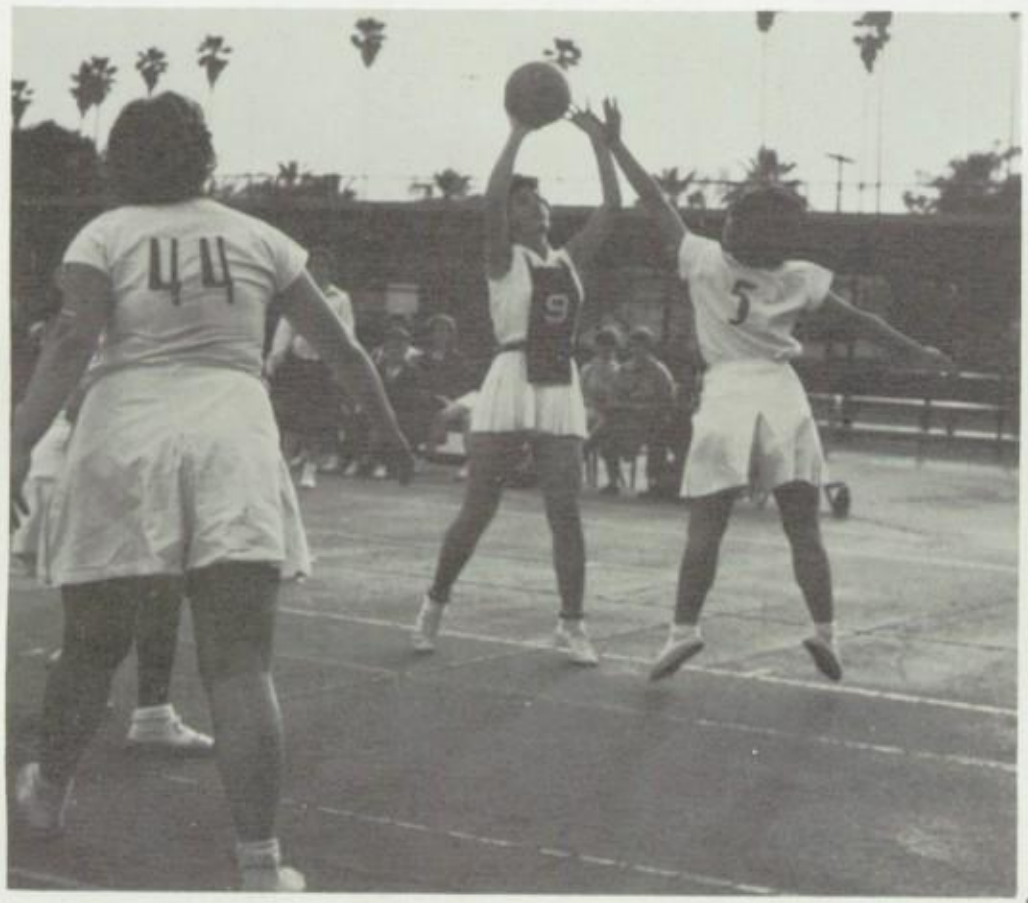

Above: S. Chaves tries, in vain, to set the ball rolling into the team court. She is well blocked by opponent, however.

Left: D. King succeeds in keeping the ball "out of reach" of the guard."

Pius X vs Providence

SCORES

C Y O LEAGUE

Pius X 48
St. Mary 30

PX 34
Conaty 17

PX 56
I.H.H.S. 53

PX 51
Mary, Star 43

PX 60
St. Paul 26

PX 49
Alemany 33

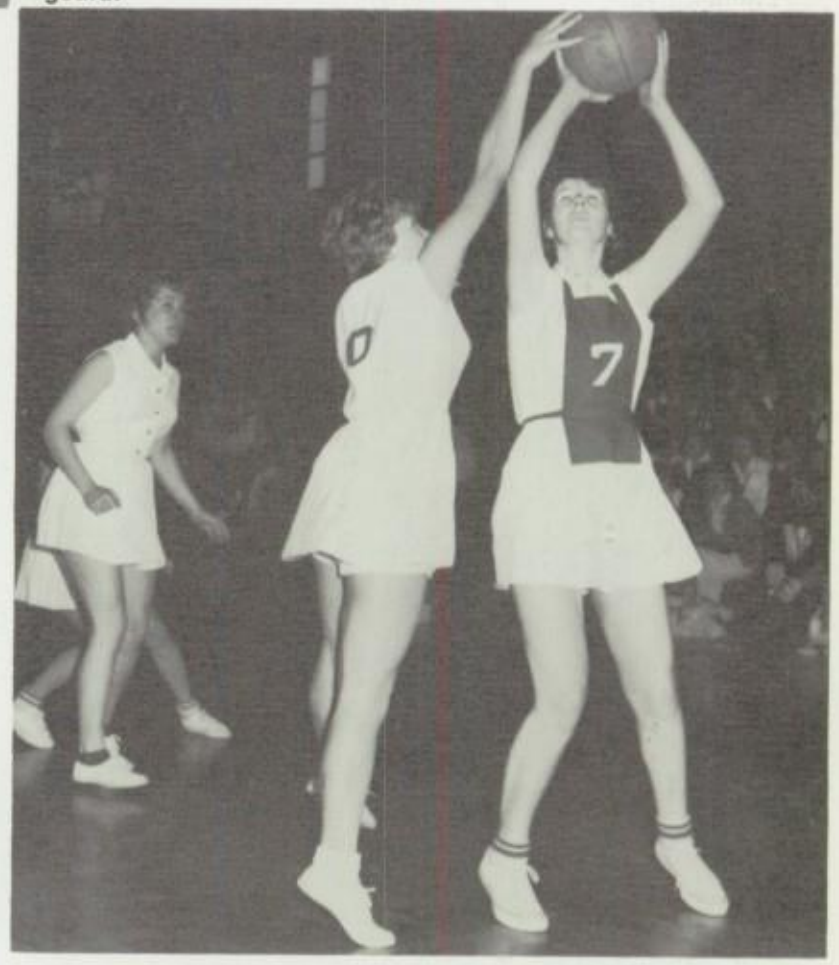

Above: R. Crosby makes a basket which scores for Pius X!

Extreme left: D. King shows some of the spirit needed to get members of the student body interested in attending games.

Left: M. Adelman jumps for another score.

"Pictures never lie!" The Girls' Varsity can be proud of the team in the execution of the plays taught them. This one is set down in history to show a good score-winning play whenever tried.

Pius X Joins St. Anthony's

Pius X Cheerleaders work hard to keep up the enthusiasm of the spirit of the plays. The cooperation of the Pius X student body matched that of the Saints' cheering section as seen in the picture above. Check the score-board! 54-23.

Center Judy Kossler jumps for the ball in hopes of giving the ball to our team in the opening moments of the Saint Anthony's Tournament game.

Annual Basketball Tournament

"Now here's a girl we want to know," See all that "pep and go" exhibited by the cheer and song leaders?

An earnest stretch tries to keep the ball from leaving R. Sorensen's hands for R. Crosby's.

Tennis Club

Tennis Club members shown, l. to r.: Sharon Nolette, Kathy Dromgoole, Donna Bailey, Pat Wilhelm, (center) Kathy Butler, Mary Zembal, Linda Nolette, Jacque Marchand.

Archery

Yolanda Rodriguez demonstrates the proper stance and aim for another Miss Robin Hood entry. She is carefully watched by K. Geraths, S. Chaves, V. Simons and S. Noel.

Mrs. Lefebvre shows Y. Rodriguez the proper stance and hold on her golf club. K. Geraths (center) tries it on her own, but S. Chaves, V. Simons and S. Noel prefer to await private tutoring before attempting the hold.

Members of the Senior girls' gym class practice their swing, but they admit they are still only amateur golfers.

Golf

Sheila Chaves demonstrates a graceful swing, hoping for a hole in one!

Pius X Bowling

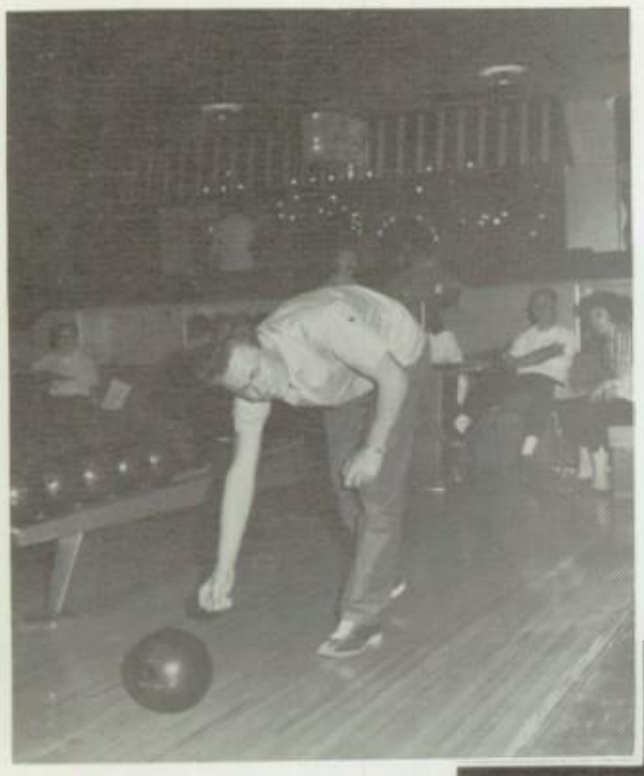

Chuck Huckaby

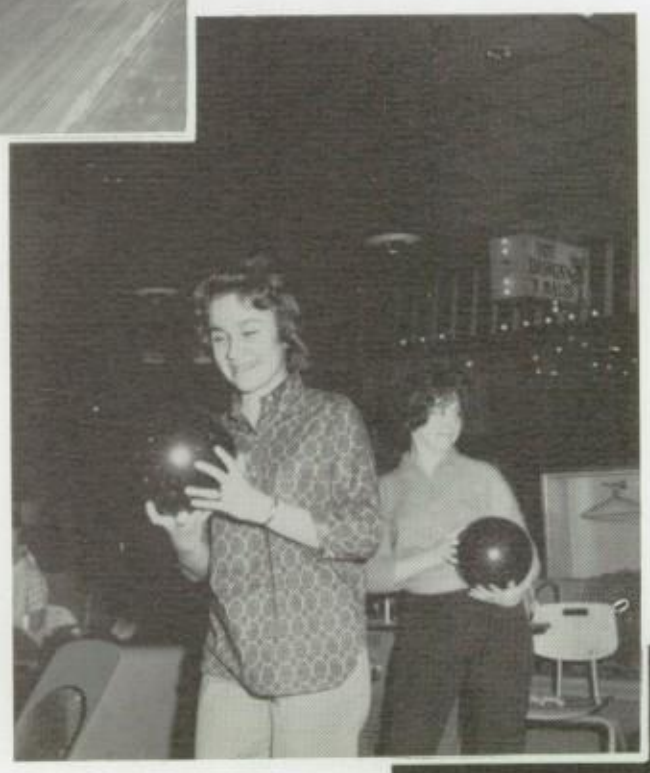

Nancy Rosato

Team 8

Chuck Huckaby
Nancy Rosato
Thea Shaw

Thea Shaw

Faye Hopfinger

Tom Richards

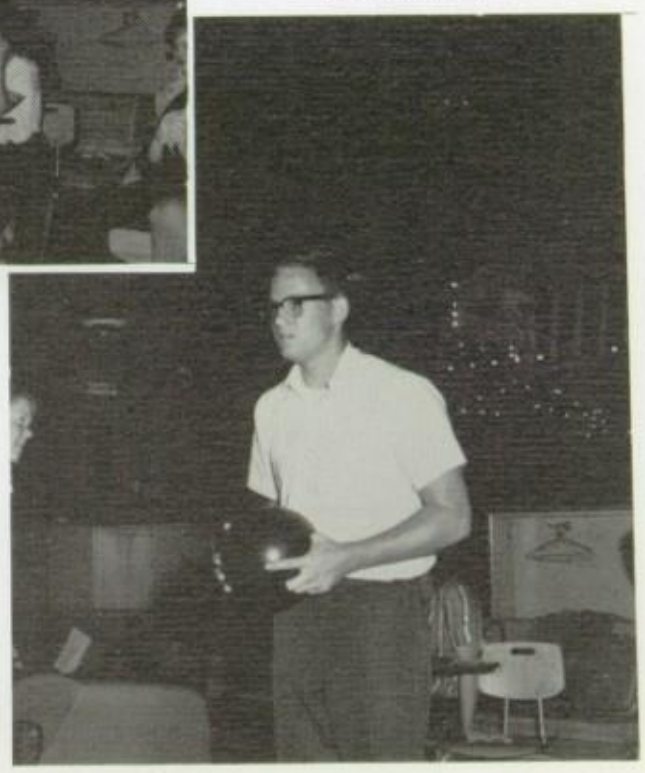

Team 4

Margaret Duran, not pictured
Tom Richards
Faye Hopfinger

1962 League

Pat Marrah

Jacque Cronin

Team 7

Elizabeth Rudderow
Pat Marrah
Jacque Cronin

Elizabeth Rudderow

Tom Reese

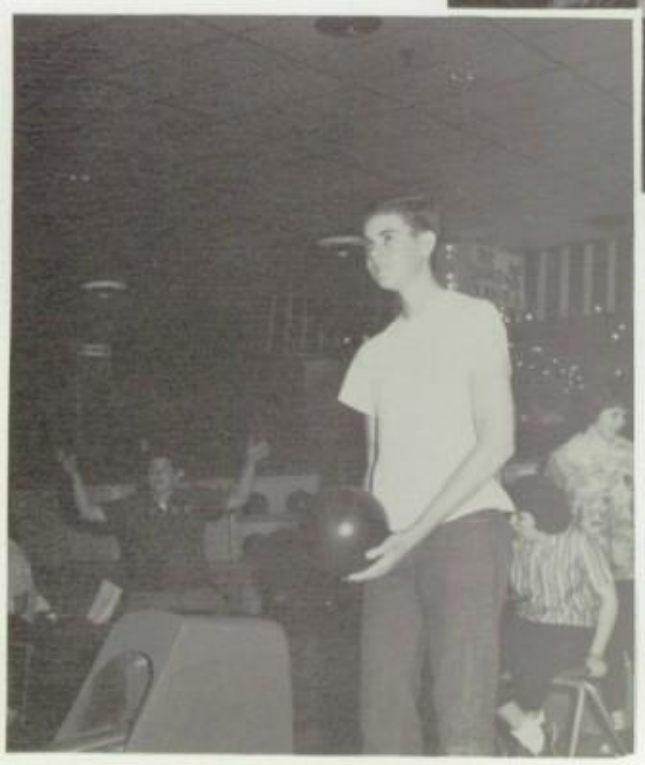

Team 3

Mina Urzua, not pictured
Tom Reese
Rick Valdes

Rick Valdes

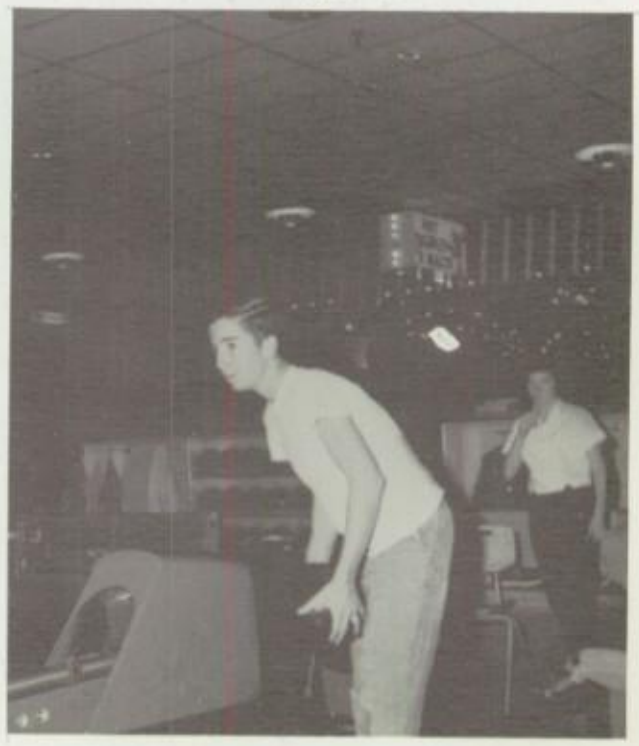

Maria Rosa—substitute

Mary Morgan

Eileen Kramer

Elvira Martinez

Team 6

not pictured:
Vickie Rausch
Dutch Stepp
Doug Sparks

Team 2

Mary Morgan
Eileen Kramer
Vera Martinez

Team 5

not pictured:
Linda Mayer
Bob DeNardo
Mark Goracke

Mary Stack

Bowling

1962 League

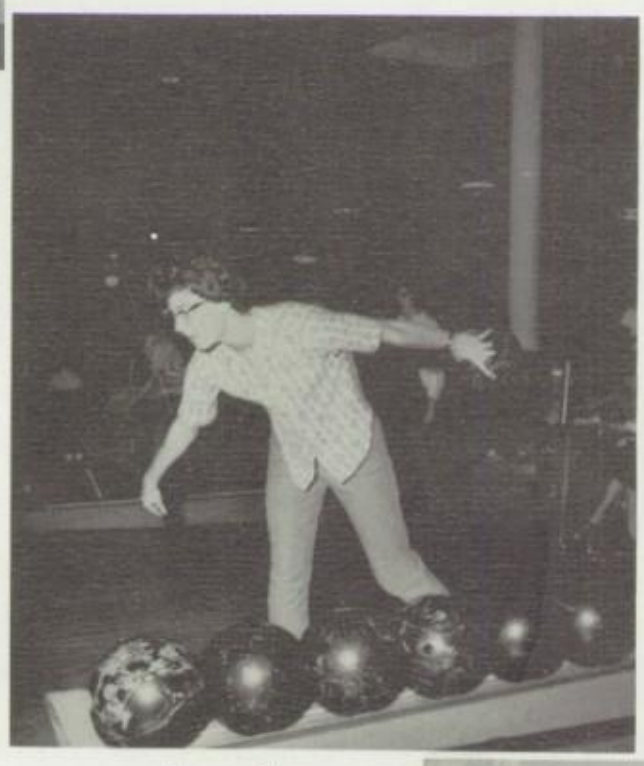

Donna King

Team 1

Mary Stack
Donna King
Denny Densmore pictured below

A Winner

Richard Densmore pictured here with the trophy he won presented by the Junior American Bowling Congress of the U.S. Richard bowls on the Sanctioned League in the third highest series in the nation for Junior Bowlers. His series scratch was 711. His games were 234, 232, and 245.

Congratulations Richard!

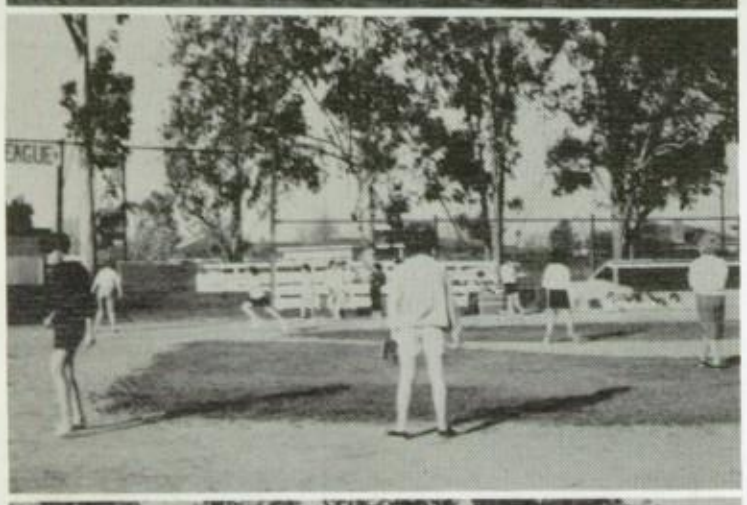

Softball

"It happens every Spring." Come the 21 March and all students feel a something in their blood which makes it seem necessary to join something and be a part of something. So we see students exercising, practicing for drill team tryouts. New cheerleaders, and hopeful song leaders are also busy learning new routines new songs, and getting loads of new sore muscles. But, what would spring be without softball? So we see here, some of the maneuvers of the tryout teams for that sport also. Work out on the Downey Little League field, a field on our grounds, but given the Little Leaguers for their games, must be shared by them and our own every day after school, Saturdays and Sundays as well.

Mrs. Eve Caldero and Miss Mary Ann Warde take turns helping the girls get into the 'swing' of the game for another successful season, we hope!

"Slimnastics" records were introduced in P.E. classes this winter. Sooooo — measurements and weights were checked and recorded so that all could show a "before and after" figure — at least on paper! Ahhhhh, but look further. The same people indulge in "in-between-meal" snacks and popcorn — the result — more exercise. That's not the way to lose weight girls!

First Aid

R. Tramutola ties F. Bailey with a wrist bandage as M. L. Pacheco and J. Anderson watch. Mrs. Lefebvre applies an arm bandage to M. Cox.

"This is how you apply a head bandage." F. Bailey is the victim as M. L. Pacheco and J. Anderson look on. M. Con's interest seems to be elsewhere, though.

Driver Education and Training

Driver education is enhanced through the courtesy of Paramount Chevrolet. They provided our school with a brand new car for the training part of the program.

Girls from the Sophomore training class await their turn at the wheel. It is everyone's desire and privilege to use the car and learn Sportsmanlike Driving.

Mrs. E. Caldero takes roll call at a P.E. class before getting to the fundamentals of Driver Education.

Home Nursing

Home nursing becomes a part of the Senior P.E. classes, which helps the girl learn the proper procedure for the care of the sick in the home. By this the girl is better able to care for adults or children who may need nursing care, but not away from the home environment. M. Easton, L. Nolette and A. Frick learn to make a bed properly. Learning to take temperatures is also essential to good nursing.

helping
hands
made
success
possible.

Art Club

California Scholarship Federation

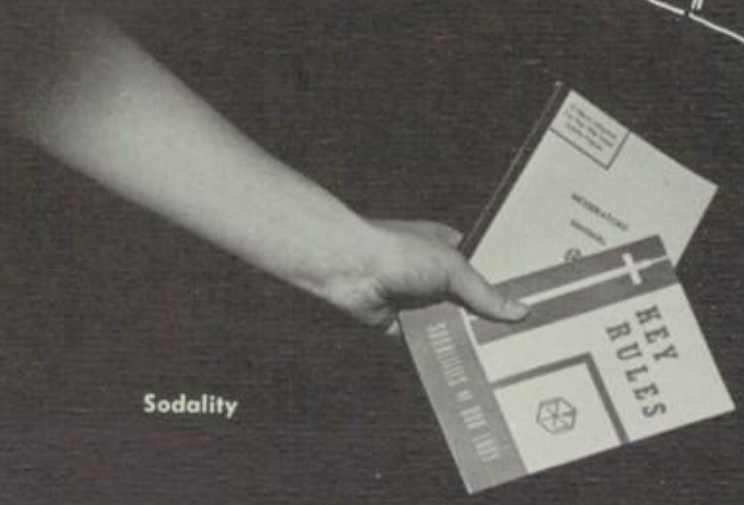

Sodality

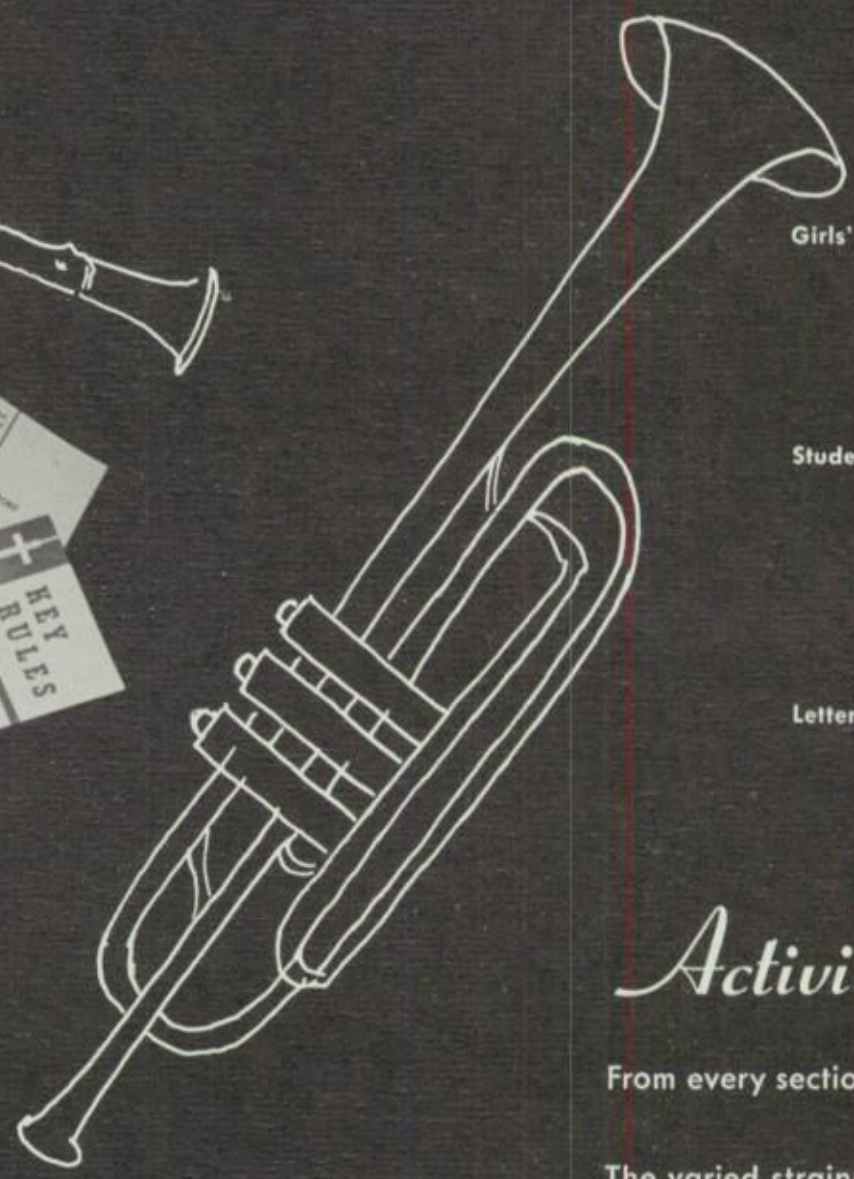

Girls' Athletic Association

Student Council

Lettermen Club

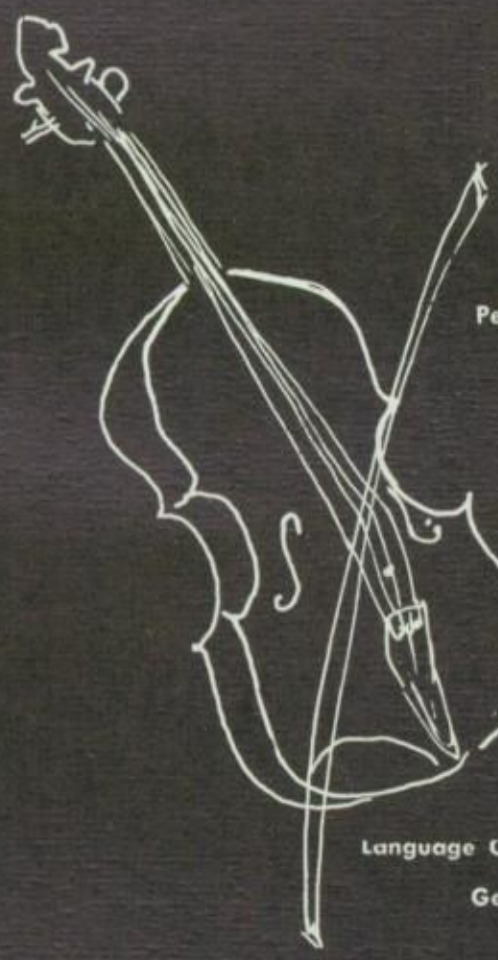

Pep Clubs:

Freshmen

Sophomore

Junior

Senior

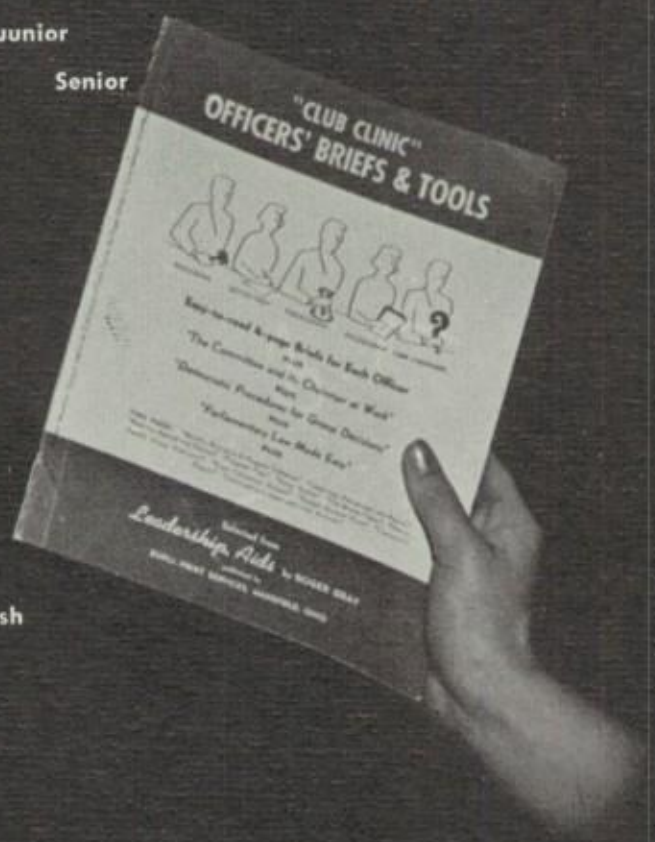

Language Clubs:

German

French

Latin

Spanish

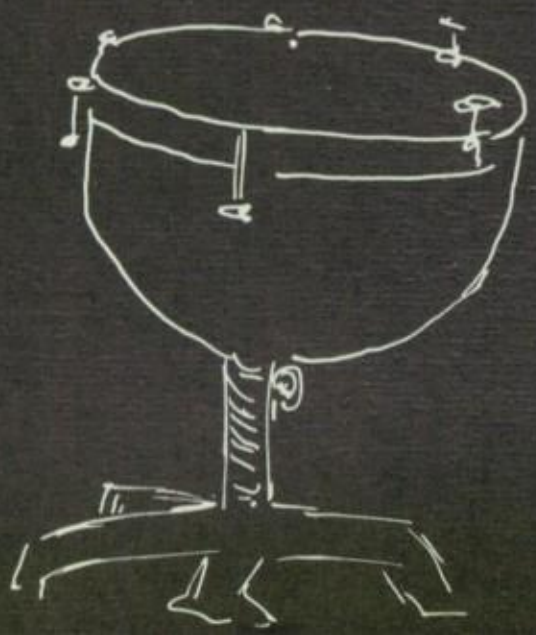

International Relations Club

Math Club

Science Club

Activities

From every section of the school

The varied strains

Of school activity

Unite

And sweep upward

In unison of movement

"To Restore All Things In Christ!"

The Pius X Madrigals, the only one of its type in this area, specialize in Middle Age ballads. Members are: Row 1, L to R, P. Haupt, J. Fiaeta, N. Barnett, M. Dunham, C. Sedlacek. Row 2: M. Ramelot, R. Mayo, C. Muckenthaler, B. Wittouck, P. Hasenkamp.

The Music Department presented their annual Christmas program in the gymnasium. Pictured at left are the Madrigals, Boys' Glee, and Junior Girls' Glee, performing under the direction of Sister Therese Martin, D.M.J.

Members of the Girls' Senior Glee are: L to R; Row 1: D. Bell, J. Sheridan, C. Zolla, C. Stolz, M. Bunny, K. McHugh, N. Welch. Row 2: C. Sedlacek, S. Molander, J. Coppersmith, J. Truelove, B. Maynard, M. Carroll. Row 3: M. Dunham, P. Haupt, J. Larsen, M. Weber, F. Baylis, S. Hawkins. Row 4: J. Fiaeta, S. Gay, D. Dean, J. Luken, D. Hedgecock, C. Kretzmer. Row 5: C. May, N. Barnett, P. Wilhelm, C. Jacobs, A. Raisola, D. King, R. Crosby.

Members of the Girls' Freshman Glee are: L to R, Row 1: D. Doherty, K. Root, S. Barnett, P. Dalpiaz, J. Lowe, L. Erwin, L. Uribe, L. Le Clair, P. Gutierrez. Row 2: K. Perry, L. Gibney, S. Presnall, D. Dwyer, C. Smith, E. Cook, A. Callahan, L. Fox, T. Regner. Row 3: G. Romero, J. Wieland, J. Dietrick, V. Rausch, J. Tracy, C. Apel, L. Vossler, G. Dennis.

The Pius X Band, under the direction of Mr. Mouzakis, presented their first performance (cymbals and all) at the annual Christmas Program. This has been the first year that Pius X has had a band at the games, and, in order to continue this, the constant support of the student is needed.

Members of the Junior Girls' Glee are L to R, Row 1: K. Hollywood, M. Kellett, J. D'Onofrio, G. Valenzuela, R. Robles, C. Berardo, S. Finken. Row 2: R. Tower, L. Kolden, J. Smith, K. Hart, J. Prusso, E. Walsh, D. Johnston. Row 3: K. Pidanick, S. McDonald, A. Bogdanski, A. Grill, G. Rausch, D. Schilz, D. Galea, R. Harvey.

Lovely Judy Edwards, Homecoming Queen '62. Shown above is David Poindexter, the page and crown bearer for the event.

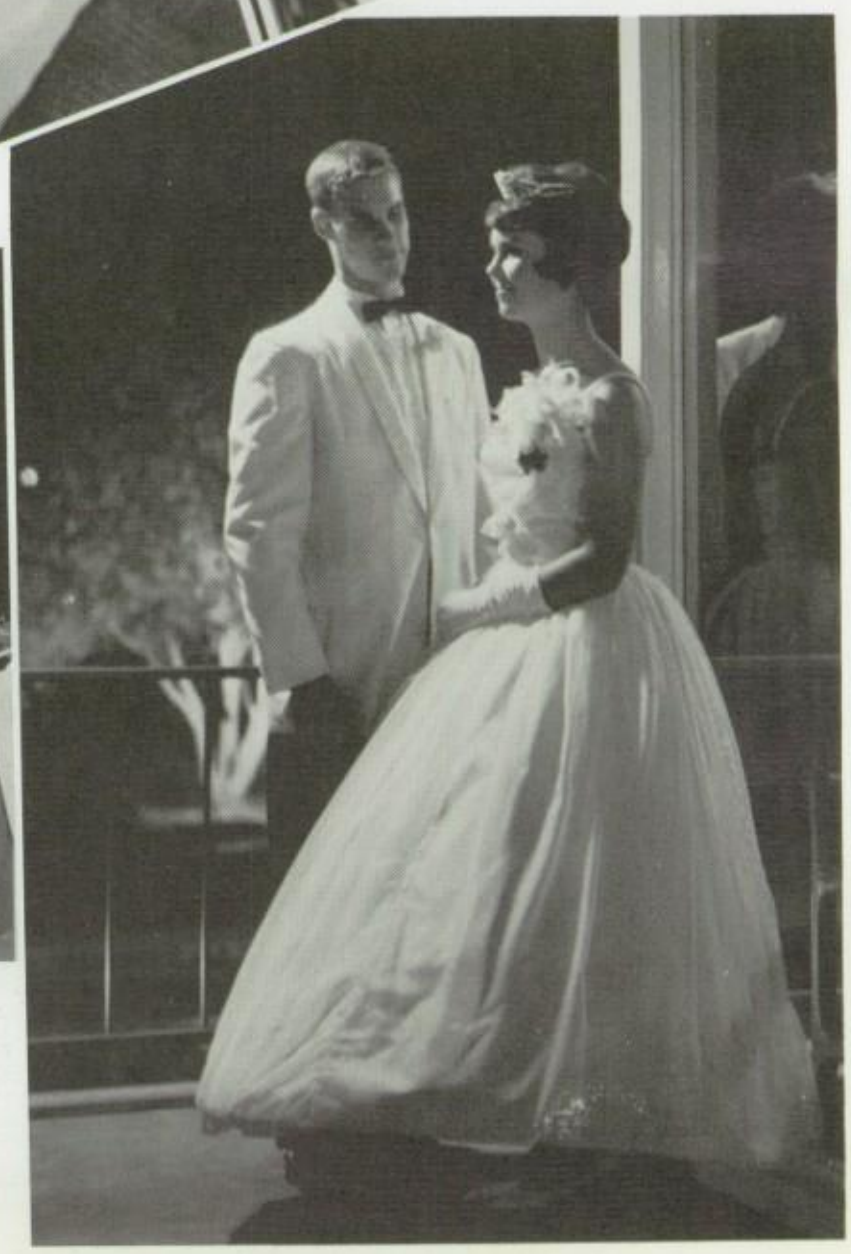

Homecoming Queen candidates, l. to r., Carole Owen, Ann Martin, Kathy Geraths, Judy Edwards, and Shiela Chaves await the big announcement as Senior Class President Dick Alba introduces Father Cranham. At right, Queen Judy poses with her escort, Jay Procknow, Class of '61.

"A Night In Italy" was the theme of the annual Homecoming Dance sponsored by the Senior Class. Queen Judy poses accompanied by her court, for the many pictures of the evening.

Homecoming 1962

Queen Diane Gibson, of 1961 rides happily after crowning Judy Edwards Queen for 1962.

A group dance the evening away to the music of John Ballah's Quintet, who played "A Night in Italy" in true style.

International Relations Club

The purpose of the International Relations Club is to promote a better understanding of world, national, and local afafirs. Under the the moderation of Mrs. Caudillo, the club meets weekly and discusses current events. Members of the International Relations Club are, l. to r., Row 1: Pat Stewart, V. Pres.; Mike Hoferer, Pres. Row 2: J. Deden, J. Grantham, J. Klausky, F. Grayston, D. Riding, T. O'Hare, B. York. Row 3: B. Radley, J. Riccatone, M. Bryant, C. Riley, T. Brenier, M. Ailgaier, C. McPeek, J. Cessar. Not Pictured: Marsha Macke, Irene Fanelli, Carla May.

French Club

The French Club, under the direction of Sister Mary Patricia, D.M.J., aims to encourage the study of French culture. Members of the French Club are, l. to r., Row 1: J. Huffman, M. Knight, D. Cortese, Sister Mary Patricia, D.M.J., S. Goulet, C. McPeek, J. Coppersmith. Row 2: N. Lawbaugh, S. MacDonald A. Hasson,, A. Foster, S. Thompson, M. Pagano, L. York, J. Marchand, D. Dean. Row 3: T. Jacobs, D. Bardsley, S. Pettibone, M. Bryant, N. Barnett, A. Schroeder, E. Iacombe, J. Cessar.

Spanish Club

Officers of the Cultural group of the Club are: G. Montoya, V.P.; L. Sanchez, Sec.; L. Stewart, Treas.; G. Garcia, P. Officers of the Intellectual group are: G. Valdes, Pres.; C. Contreras, Sec.; L. Stewart, Treas.; I. Munoz, V.P.

The Spanish Club has been very active in sponsoring performances which demonstrates the Spanish Cultures. Members of the club are, l. to r., Row 1: G. Montoyo, R. Moreno, N. Reagan, A. Gonzales, B. Morales, R. Garcia, P. Caudillo, J. Moser, K. McGowan, K. Hudson, C. Moore. Row 2: S. Contreras, D. Moore, E. Nunes, N. Guzman, D. Griego, B. Tiscareno, D. Padilla, E. Cheshier, M. Carroll, L. Sanchez, A. Storey, S. Gonzales. Row 3: L. Stewart, M. Farkas, R. Weisenbeck, G. Ruiz, L. Sigler, P. Roque, P. Young, S. Shaw, F. Baylis, I. Manuz, J. Bonsnague. Row 4: A. Vicencia, Y. Rodriguez, J. Connelly, M. Hoggard, S. Thomas, S. Koch, S. Kramer, C. McMillian, L. Morales, M. Hoferer, D. Hopkins, P. Drake.

German Club

Fostering appreciaition of the German language and culture has been the aim of the German Club, whose members are, l. to r., Top Row: Richard Maurer Henry LeBourgeois, James Lowe, Kathy Leinen, Linda Schmitz. Bottom Row: Becky Conrad, Pat Ainsworth, Jerry Mahon, Gail Rausch, Faye Hopfinger.

Sodality

Senior officers of the Senior Sodality are, l. to r.: Margaret Weber, Girls' Treas.; Lyn Zamboni, Boys' Sec.; Kay Paumier, Girls' Prefect; Mike Palardy, Boys' Prefect; Anne Martin, Girls' Sec.; John Watson, Boys' Treas.; Carole Longpre, Girls' V. Prefect; Jim Rodden, Boys' V. Prefect.

Officers of the Junior Sodality are, l. to r.: Don Hopkins, Sec.-Treas.; Shari Pieczarka, Prefect; Rene Gascou, Prefect; Bridget Cotter, Sec.; Jim Kozick, V. Prefect; Lynne Berry, Treas.

Officers of the Sophomore Sodality are, l. to r.: Theresa Wells, V. Pref.; Dick Zembal, Prefect; Mary Ellen Farwell, Prefect; Paul Shaheen, V. Pref.; Pat Ainsworth, Treas.; Ted Vivelacqua, Treas.; Jan Berry, Sec.

Representatives for the Sodality are, l. to r., Row 1: Kay Hollywood, Sharon Orsuga, Vicki Bartolomeo, Margaret Wright, Pat Hohman, Katy Brooks. Row 2: Pat Terrameo, Heddy Sager, Pat Radley, Jan Geraths, Nancy Mullins. Row 3: Joe Rodriguez, Sally Pettibone, Sue Thompson, Carol Grace, Roseann Pirus, Pam Tighe, John Baker.

Sodality Dance

The theme for the annual "girl ask boy" Sodality Dance which was held at the Cerritos Student Center was "Camelote." Highlighting the evening was the crowning of the Blessed Virgin Mary by the Sodality Prefect, Kay Paumier.

Retreat is the time spent in self-evaluation. This year, 1962, our retreat masters were Father O'Callahan who spoke to the male members of our student body, and Father George Cranham, brother to our principal, who gave the girls material for prayer and meditation. The posters pictured here were a small part of the preparation made ahead of time for the success of the retreat. Possibly the most significant part of this retreat was the signing of the pledge to make a good retreat, and the writing of our resolutions which should be a constant reminder of that time.

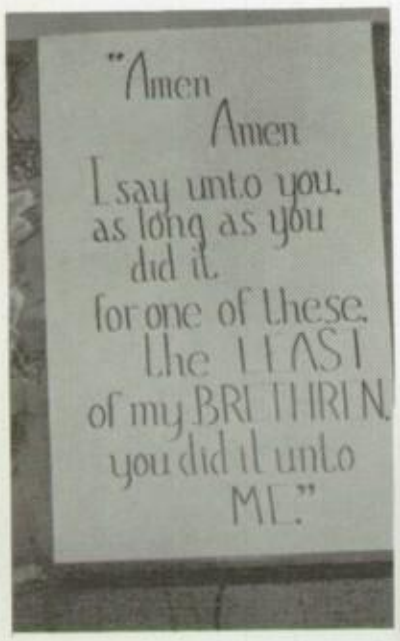

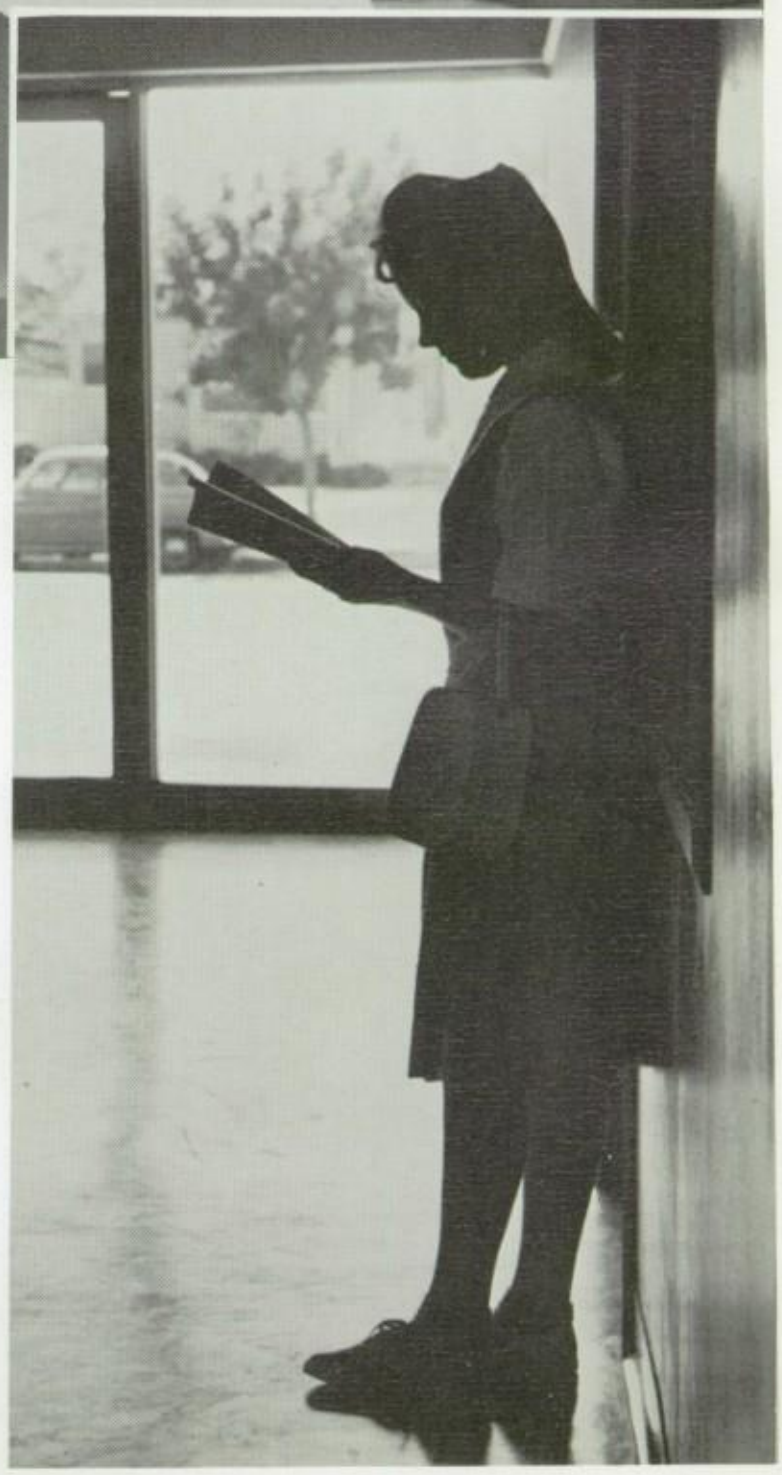

Retreat
1962

Spirit At Work

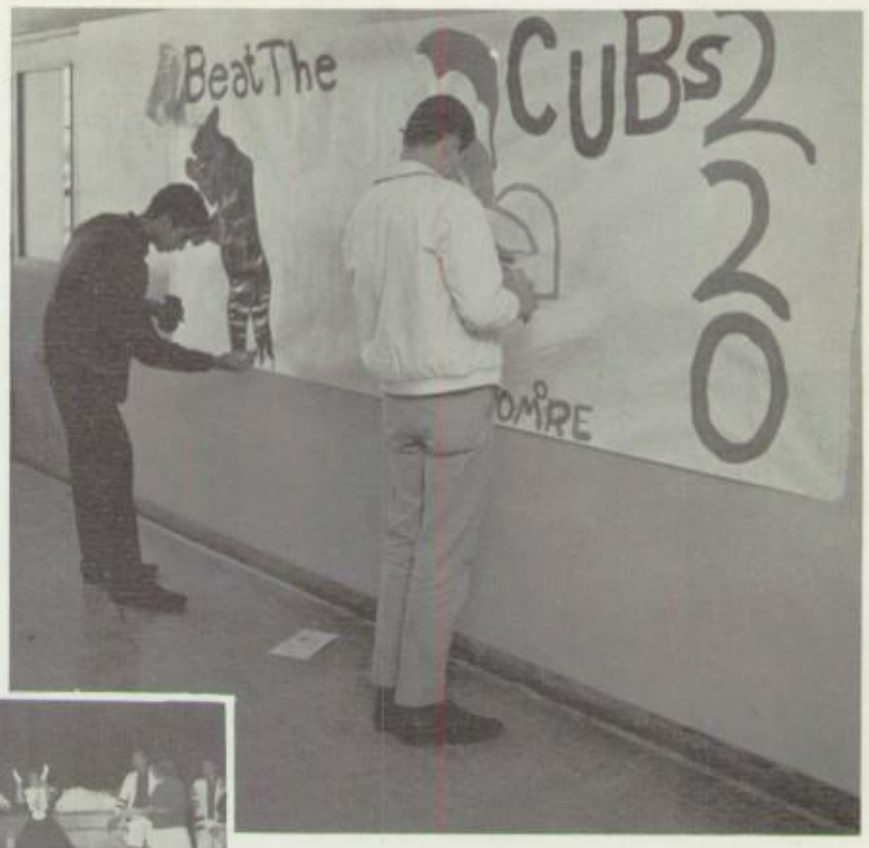

Members of the Drill Team are, Row 1: P. Konoske, Co-Cap.; I. Munoz, Cap.; C. Santa Cruz, Co-Cap. Row 2: J. Gesick, C. Stolz, C. Knight, C. Lyon, J. Moser, K. McHugh, M. Taurek, S. Nolette, M. Cox, J. Marchand. Row 3: M. Martin P. Caudillo, J. Truelove, G. Zimmer, J. Berry, B. Asivido, K. Hollywood, P. Caillier, P. Hughes. Row 4: L. Nolette, M. Cooley, G. Pamer, P. Haupt, A. Bogdanski, G. Taylor, S. McDonald, C. Kauffman, C. Maolfi. Row 5: D. Martinez, L. Venegas, C. Pusateri, D. Brown, J. Kimmartin, S. Jenkins, F. Sanchez, A. Pagnotta, M. Adelman. Row 6: Anita Raisola, P. Frederic, K. Jeffries, S. Koch, A. Schroeder, S. Patrick, M. Kellett, K. Pidanick, M. Clark. Row 7: N. Barnett, E. Lacombe, S. Kramer, S. Pieczarka, F. Bailey, P. Wilhelm, S. Minnerath, C. Jacobs. Row 8: B. Maynard, S. Majoros, J. Hubbard J. Nebel, J. Moshenrose, J. Beradom, C. Mitchell, J. Sones.

Officers of the Drill Team are: L to R, Row 1: Pat Konoske, Co-Cap.; Irene Munoz, Cap.; Carlotta Santa Cruz, Co-Cap. Row 2: Barbara Maynard, Sec.; Jacque Marchand, Sarg.-at-Arms; Peggy Haupt, Treas.

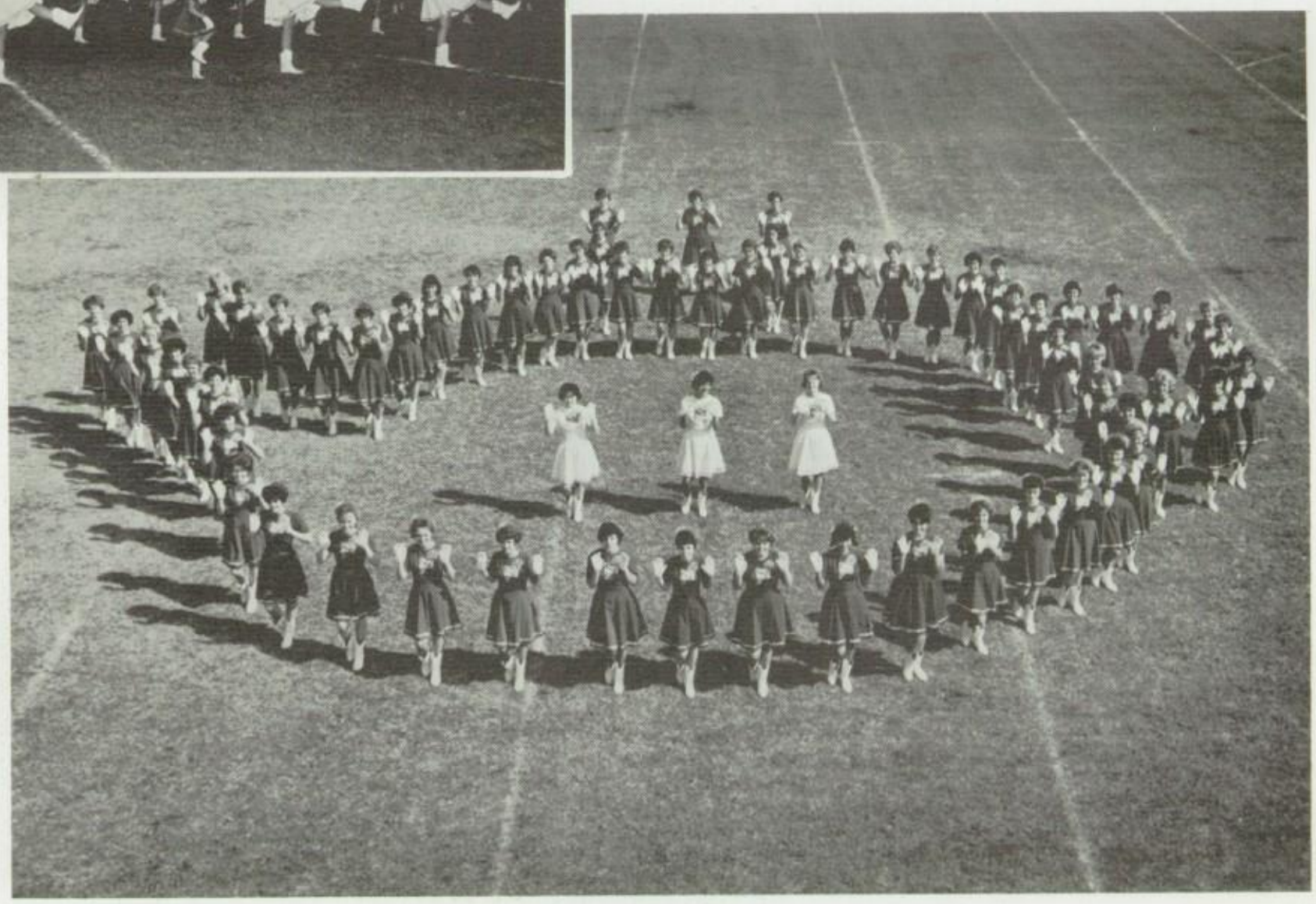

The Pius X Drill Team perform a novel routine to the standard old-timer, "Tea for Two."

The Lettermen's Club, a service organization for the school, is made up of the boys who have earned a letter in a Varsity sport. Pictured above are their officers. Row 1, L to R: L. Zamboni, Pres.; J. Rodden, Treas. Row 2: C. Adelman, Sarg.-at-Arms; L. Civitelli, V. Pres.; M. Paul, Sec.

Letterman Club members. Row 1, L to R: A. Enriquez, R. Lamont, J. Dunn, D. Alba, R. Garcia, R. Gascou, J. Rodden, R. Holmberg, D. Dunn. Row 2: M. Ramelot, J. MacMillan, R. Kauffman, J. Van Sickle, R. Majchrzak, W. Jurweitz, L. Zamboni, R. Rodriguez, J. Klempin, Mr. Heideman. Row 3: J. Nagel, M. Palardy, R. Roberts, M. Fleckenstein, C. Camarillo, W. Bradfield, D. Tritz, J. Schliebaum, W. Meagher, G. Kossler. Row 4: M. Hoevel, P. Drake, K. Rhines, J. Rodriguez, J. Baker, D. Patterson, M. Kyle, L. Klein, K. Hopkins, J. Hoffman. Row 5: B. Burns, E. Allen, L. Civitelli, B. Baeseman, C. Adelman, P. Grashman, D. Bishop, T. Romash, M. Mellot, D. O'Brien.

1962 Varsity Cheerleaders

Jeannie Klausky

Head Cheerleader
Randy Martin

Dale Moren

"Go, fight Pius" is an often heard chant as the Varsity Cheerleaders promote spirit at games and rallies.

Carolyn Conder

Butch Holmberg

Kathy Geraths

1962 Varsity Songleaders

The hard-working Varsity Songleaders are instrumental in promoting school spirit with their enthusiastic routines.

Adrienne Egan

Dona Dean

Gloria Montoya

Head Songleader
Carla May

1962 Pep Club

The Girls' Pep Club, led by, l. to r.: Co-Captain Jan Lazenby, Captain Sharon Gay, Co-Captain Anne Martin, do hand routines and give vocal support to our teams.

All right, now everybody together!

Members of the Pep Club are: Co-Captain Anne Martin, Captain Sharon Gay, bottom row; N. Renaldo, D. Griffin, F. Hopfinger, L. Lawerence, C. Bernard, M. Easton, M. Macke, I. Fanelli, J. Hunneford, D. Riding, row 2; P. Iverson, J. Nold, R. Raisola, N. Guzman, D. Griego, N. Waters, E. Aguirre, P. Terrameo, K. Meyer, D. Hedgecock, row 3; S. Hoetker, M. Dumas, G. Vigil, M. Duron, P. Roque, S. Mansfield, P. Pierce, P. Pierce, M. Creegan, L. Collins, row 4; D. Skinner, J. Rigney, B. Bunck, L. Sanchez, D. Padilla, A. Gonzales, S. Javes, J. Engel, C. Frascella, S. Essmaker, row 5; B. Seiberg, S. Knight, P. Strawser, M. Dunham, J. Polizzotto, C. Longpre, S. Molander. M. McGivern, M. Liewer, L. Holtz, row 6; C. McPeek, G. Heidecker, J. Pilgrim, M. Zembal, Y. Jimenz, C. Ybaben, D. Davis, J. Varven, M. Berube, S. Squires, row 7; G. Ruiz, M. Bope, M. Sutko, C. Colpo, C. Owen, J. Kish, R. Weisenbeck, K. Roche, P. McAdoo, S. Hawkins, row 8; J. Hughes, J. Ahe, M. Potts, J. Wiater, V. Simons, J. Bennet, P. McGurk, B. Radley.

Rose Marie Tellers

Cheryl Zollman

Deann Hoy

Anne Foster

Varsity

Kathy Zeisler

1

9

6

2

Joanne Deden

Co-Captains Maria Rosa and Sally O'Connor lead the flagtwirlers as they perform at the games during half-time.

Annamarie Mercer

Flagtwirlers

Kathy Porter

Maureen Lindsey

Maureen Stryker

Virginia Mammano

J.V. Songsters, Nancy Mullins, Janice Geraths, and Doreen Johnston support J.V. Teams with victory songs.

Cheers for J.V. teams are led by pert cheerleaders Donna Weselis, Betsy Northridge, and Sharon Moen.

1962 Girls' Athletic Association

Father C. Cranham swears the officers into their proper office as he reads to them the many and varied obligations given to one who takes on the responsibility of an office. L. to r., they are J. Zimmer (proxy for E. Castaneda), J. Lazenby, T. O'Hare, J. Marchand, S. Gay, and J. Hubbard.

Father Cranham presents Jacque Marchand with the gavel, symbol of her office as president of the Girls' Athletic Association.

Officers of the Girls' Athletic Association are, beginning with the lower step, President Jacqueline Marchand, Vice-president Emily Castaneda, Sergeant-at-arms Sharon Gay, Secretary Jan Lazenby, Treasurer Terry O'Hare and Pointkeeper Judi Hubbard.

The purpose of the organization known as The Girls Athletic Association is to sponsor all girls' athletic teams, promote school spirit, and develop leadership among the students.

The chief aim of this organization, however, is to teach women the need for physical fitness, moral stamina, and spiritual growth which must underlie all the above three, if virtue is to shine forth from her womanly character.

Under the moderatorship of Mrs. Eve Caldero, the G.A.A. will sponsor the Girls' grammar school tournament in basketball.

Tiara

March 19 is D-Day for TIARA'S co-editors, Jodine Grantham and Pat Noonan. Lending moral support is Mary Ellen Farwell.

In charge of all picture taking matters for the yearbook are: photography editor, Wayne Perry; chief photographer, Penny Wheeler, who was ably assisted by Danny Joynt borrowed from the SWORD and SHIELD staff.

Keeping the Underclassmen in their place (in the TIARA, of course) are, l. to r.: co-editor Sue Hawkins, co-editor Marilyn Cooley, L. Collins, M. Wright, E. Cheshier, S. Pieczarka, P. Hohman, S. Kramer, M. Sutko.

These happy smiles on the faces of the Senior Section staff, J. Kish, P. Wilhelm, T. Brenier, Editor Muriel Pacheco, C. Riley, C. Zolla. Seated: J. Water, A, Raisola, A. Adger, will soon fade as the deadline draws nearer.

Organizers of the index, Joe Bonello and Margaret Weber, will also head the complaint department for inaccuracies in the yearbook.

Composure and serenity are not typical of the Activities' Section staff, Esperanza Gomez, co-editor Judy Cessar, and co-editor Irene Fanelli, during their working hours.

"Oh, no, we couldn't have misnumbered all the pages," groans Kathy Lenien, while editor of the Faculty Section, Kay Paumier, and her staff, Luis Morales, Anne Woods and Janice Moser, find the situation humorous.

Financing and advertisement are handled by the Business Section, whose staff is, l. to r.: C. Mitchell, editor, Y. Rodriguez, S. Gonzales, L. Nolette, P. Terrameo, J. Benadom.

The determined look on Carol Stegman's face reflects the attitude of her entire staff for Girls' Sports. They are, l. to r.: K. Ghormley, R. Bergschneider, co-editor P. Stewart, co-editor C. Stegman, V. Bartolomeo, D. Riding, and F. Grayston.

The Boys' Sports Section, edited by Kathy McGowan and Bob Burns, is filled with the victories and defeats of our teams.

The job of typing copy for the TIARA falls on Linda Geraci, editor Linda Kay Neilson, and Linda Collins.

Sword and Shield

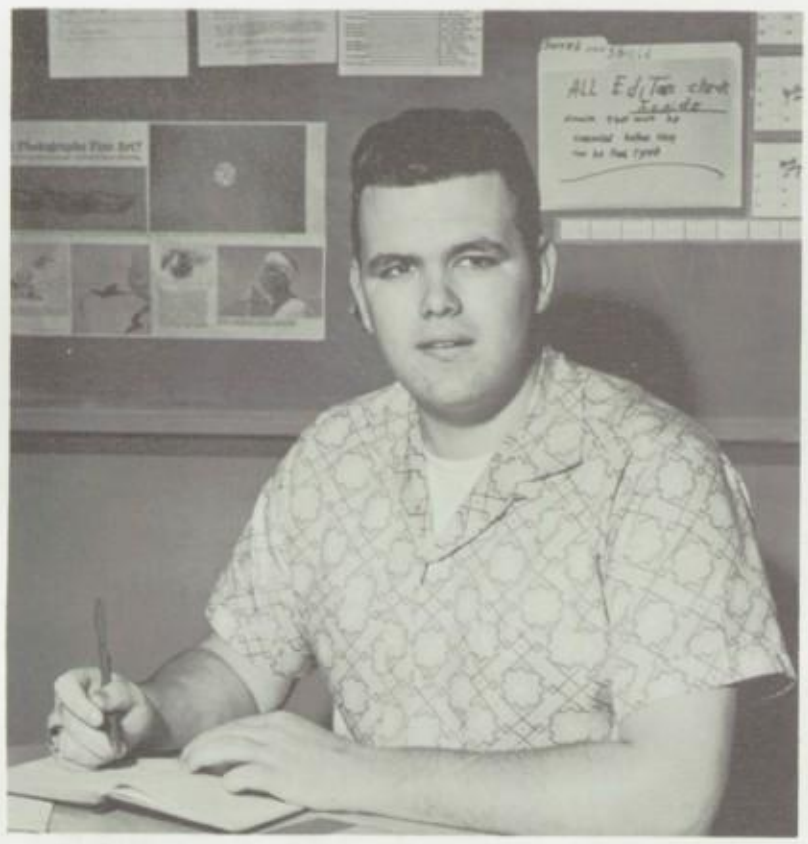

Chief Editor Dave Bardsley oversees the production of the entire SWORD AND SHIELD.

Joe Di Francesco, Business Manager, has the task of making "ends meet" for the paper.

Members of the general staff are, l. to r., Row 1: Kathy Leinen, Dick Tosland, Bob York, Donna Riding, Butch Holmberg. Row 2: John Schleibaum, Ed Allen, Clete Adelman, Dick Wuerthner, Ron Hession.

Sports Editors, Jim Rodden and Lee Pursell seek to provide coverage for all sports events for the students.

News Editor Judy Cessar and Assistant News Editor Elizabeth Cheshier check for mistakes in the layout of the front page.

The Feature Editors assemble the two inside pages. Mike Hoferer, Randy Martin, Sharon Gay, and Sue Patrick (from l. to r.) check the deadline for the current issue.

Sword And Shield

Photographer Danny Joynt gets his assignment from Photography Editor Karen Lazzaro.

Pat Ainsworth as Copy Editor has the important job of readying stories for publication.

Circulation Editors Bill Brady, Gregg Baker, and Cathy Laner find it interesting to compare the make-up of exchange papers.

CSF First Semester Officers

Phil Partan
President

Carole Stegman
Vice-President

Sondra Kramer
Secretary

Shari Pieczarka
Treasurer

The Brain trusters

The groups from the CSF who compete for a trophy which is awarded the highest scoring school is known as the Braintrusters. Pius X High competes against Downey with a score of 32 to 22. The trophy is ours for the next year.

California Scholarship Federation

Members of the California Scholarship Federation (First Semester) are l. to r. Row 1: C. Swan, J. Reppert, C. Ghormley, J. Grantham, Y. Homertgen, I. Fanelli, P. Stewart, K. Paumier, M. Wright, P. Hohman, M. Palmiatto. Row 2: M. Jurewitz, K. McGowan, K. Hudson, T. Pohl, P. Starr, J. Laible, J. Moser, V. Bartolomeo, C. Cummings, C. Colpo, M. Bope, C. Wallace, D. Weselis. Row 3: D. Guler, L. Stewart, T. Jacobs, M. Sutko, P. Ponczochz, D. King, M. Pacheco, M. Weber, S. Kramer, R. Weisenbeck, P. Ainsworth, S. Gonzales. Row 4: P. Partain, C. Quartucci, T. York, D. Bienlein, C. Stegman, S. Patrick, K. Zeisler, M. Farwell, J. Cessar, M. Bryant, R. Bergschneider, S. Majoras ,S. Pieczarka. Row 5: B. Baesemann, B. Wittouck, D. Hopkins, P. Millikan, J. Sauerwein, S. Kroll, P. Bell, A. Beingessner, G. Valdes, B. Jurewitz, M. Hoggard, H. Danzer, R. Gascou, J. Kozick.

California Scholarship Federation

Second Semester

Officers

Phil Partain
President

Mary F. Rose
Vice-President

Cheryl Swan
Secretary

Joe Bonello
Treasurer

Members of the California Scholarship Federation (second semester), l. to r., Row 1: C. Ghormley, N. Lawbaugh, J. Grantham, Y. Homertgen, L. Collins, P. Stewart, K. Paumier, M. Wright, C. McPeek, J. Reid, P. Hohman, C. Zolla. Row 2: C. Swan J. Reppert, K. Hudson, T. Pohl, P. Starr, J. Laible, J. Moser, V. Bartolomeo, C. Cummings, D. Weselis, S. Stuettig, L. Nielson, M. Palmiotto, C. Santa-Cruz. Row 3: J. Taylor, L. Geraci, M. Stuko, P. Ponczocha, D. King, M. Pacheco, M. Weber, S. Thompson, B. Noble, R. Weisenbeck, P. Ainsworth, J. Moshenrose, S. Gonzales. Row 4: C. Stegman, S. Pettibone, S. Patrick, H. Sager, K. Zeisler, M. Farwell, J. Cessar, C. Grace, M. Bryant, M. Garcia, R. Bergschneider, S. Majoras, S. Pieczarka. Row 5: P. Bell, A. Beingessner, G. Valdes, B. Jurewitz, M. Hoggard, H. Danzer, R. Gascou, J. VanSickle, J. Kozick, J. Bonello.

Drama Club

Members of the Drama Club are, l. to r., Row 1: Marion Kennedy, Diana Hoffman, Carol Owen, Mary Ann Palmiotto, Deannie Van Matre, Michelle Knight, Carol Frascella, Joanne Deden. Row 2: Shirley MacDonald, Christine Berg, Kathy Roch, Nancy Renaldo, Michelle Moore, Emily Casteneda, Anita Vicencio, Christine Lundberg. Row 3: Wayne Perry, Allan Hasson, Mike Farkas, Mike Fleckenstein, Dick Alba, Dave Bardsley. Row 4: Paul Bell, Gary Seager, Al Miller, Randy Martin, Danny Joynt.

The end of the "Happy Journey".

Carol Frascella watches as Joanne Deden and Deanie Van Matre act out their parts in the "Importance of Being Earnest."

I Remember Mama

One of the many productions put on by the drama classes was "The Swan," starring Carol Frascella and Christine Lundberg.

Donna Bailey and Becky Conrad are shown during dress rehearsal for "I Remember Mama."

Randy Martin, Carol Frascella, and Danny Joynt were stage managers for Drama Department's production of "An Intimate Afternoon of Drama."

The Swan

Death of The Hired Man

Diana Hoffman and Dennis Howard rehearse for "Death of a Hired Man."

Costumes and props all aid the actors in giving a better performance in "Happy Journey."

Carol Owen played the role of Sabina in Thornton Wilder's "Skin of Our Teeth."

Skin Of Our Teeth

Happy Journey

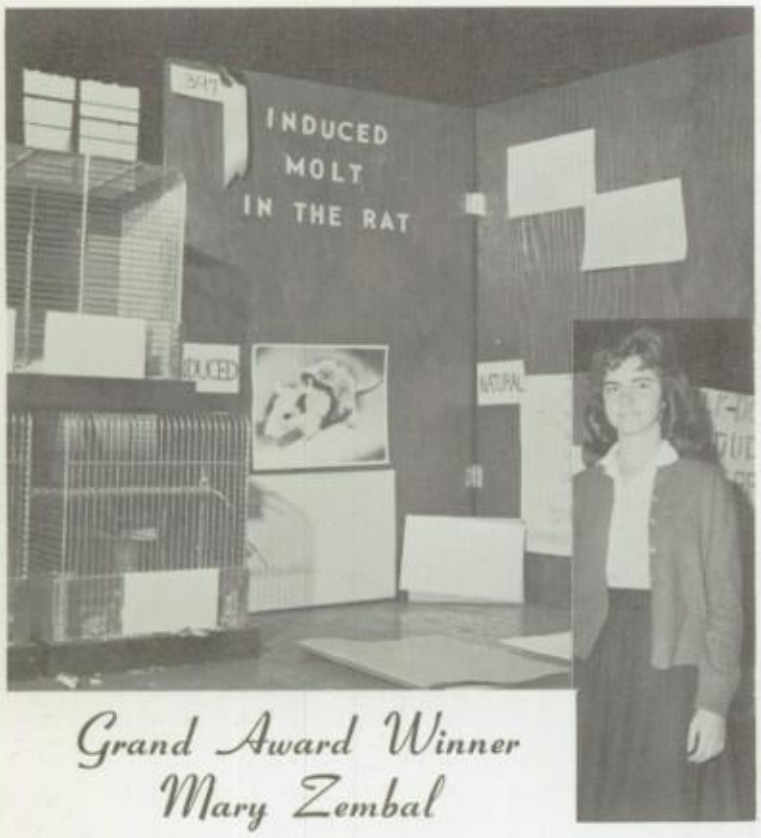

Grand Award Winner
Mary Zembal

Grand prize winner in the Biological Division of the 1962 Science Fair, Mary poses with her winning project, the Induced Molt in a Rat. Mary had several live parts to her display.

Science Fair

1962

Grand Award Winner
Richard Alba

Dick won his Grand Prize for "Suspended Animation." This is Dick's second consecutive Grand Prize winning entry in the Physical Science Division. Dick froze fish and then restored them to ordinary circulation.

Carol Owen, Third Place Winner in the Biological Division.

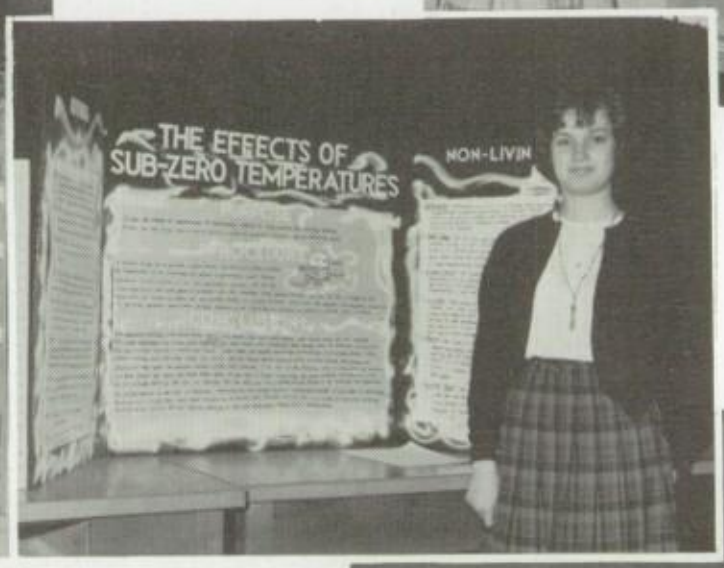

1. **A project on osmosis won Linda Sigler Second Place in the Biological Division.**
2. **First Place winner in the Biological Division was Margaret Weber.**
3. **Linda Collins won Second Place in the Physical Science Division.**
4. **Bob Wittouck won First Place in the Physical Science Division, for the effect of Acids on Bases.**

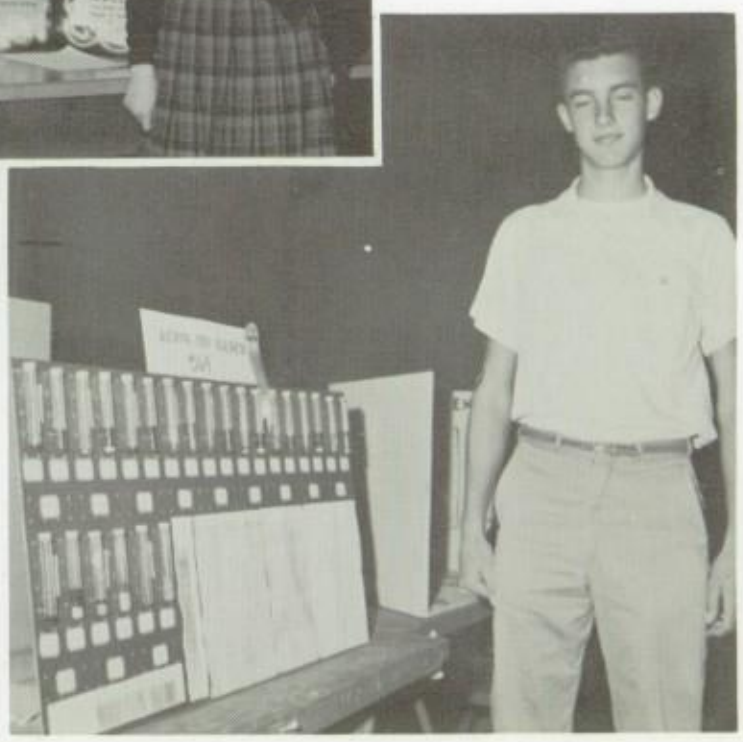

The Christmas Dance was one sponsored by the Junior Class.

Junior-Sponsored Sock Hops

1. R. Martin at the mike sounds selections for dance records and queens.
2. Junior Holiday, a dance for prom money-making purposes.
3. Seniors chosen as Princesses for the Valentine Dance.
4. Junior representatives for Valentine Princess.
5. Sophomore Princesses in the making.
6. Freshman Prince and Princess.

Sr. Celestine accepts Mary Rose and J. Wiater's registration for elections.

K. Meyer returns ballot to ballot box near Sr. Celestine.

C. Longpré gives P. Noonan ballot for voting purposes.

Karen McGowan representative of the groups who gave election speeches for this year's offices. Seen below are several of the Senior class as they presented their platforms just before election time in 1961.

ASB 1962 Elections

Student at voting poll with secret ballot.

Mr. Meyer registers M. Jurewitz and P. Noonan also for voting.

Father Cranham introduces the various members of the faculty who spoke to the parents at a meeting held in November, to acquaint them with works of the school in general.

Parents listened to members of the faculty in rather realistic fashion since it was necessary they use desks instead of chairs for the evening.

The Parent-Faculty Organization saw its first stages begun under the guidance of Father Cranham and a small committee who worked out the plans to be followed for the larger group. This ground-work was followed by a joint meeting, parents and Faculty, in January. Here the works of the organization were explained by Mr. Ed Shaheen who also asked for nominations for officers, works the groups could work out for the benefit of the school, students, faculty and the parents group. Officers were elected in February, and the pictures on this page show the results of the organization of the Mothers for their first meeting. Mrs. Helen Lazenby, President of the group is shown at the "mike" for her first meeting. Father Cranham speaks with some of the members after the meeting, and the orchestra which helped entertain the group. This orchestra is from the Sisters of Saint Joseph Motherhouse. Some of the members of this orchestra are graduates of Pius X High School.

The Officers for the P.F.O. are as follows:

P.F.O. President — Ed Shaheen, Vice-president Wm. Bowermaster, Secretary-Treasurer Mary Molander.

Men's Group: President Dick Procknow, 1st Vice-president Bob O'Reilly, 2nd Vice-president Lee Bratten, Secretary Ray Heidman, Treasurer Bob Martin.

Women's Group: President Helen Lazenby, 1st Vice-president Genevieve Apel, 2nd Vice-president Betty Gay, Secretary Carol Civitelli, Treasurer Ann Maiolfi.

We wish this organization success, and hope we can help them help us!

Parent-Faculty Organization

Forensics 1962

Members of the speech classes and members of the debate teams are shown here. Up the steps, nearest the wall are: Linda McFarland, Valeen Szabo, Sue Utermohlen, John Powell, Leo Delaney, John Jurewitz. Middle row: Kathy Gildea, Nancy Underwood, Rosemarie Thornton, Barbara Cummings, David Miller. Row 1: Yolanda Gallegos, Al Miller, John Newman. Debates were held here at Pius X and at various other surrounding schools in the Forensic Leaaue.

Winners in the annual Lions Club Speech Tournament proudly display their trophies, certificates, and etc. They are, l. to r.: Becky Conrad, honorable mention; Pamela Starr, second place; Sue Patrick, first place; Cheryl Swan, third place; and Al Miller, fourth place. From here, the first place winner has the opportunity of trying to defend the title in the finalist tournaments which offer final title, and grand prize of monetary scholarships.

Counseling and Guidance in Studies Opportunities

Father Eugene O'Toole, Dean of Counseling and Guidance, advises a group of students about college entrance exams, requirements and possibilities in scholarships. Profiting by his interest are, l. to r.: Jan Lazenby, Jodine Grantham, John Watson, John Jurewitz and John Rosales.

Business Day

Anita Vicencio, Mary Petersen, Cheryl McPeek, Carol Sedlacek, Vicky Calagna, Cheryl Zollman, and Lucy Bybee prepare to leave for the various places of Business under the guidance of Mrs. Pat Smith from the Downey Professional and Business Women's Club, who arranged transportation for those who were to attend.

The Annual Business Day provides opportunity for several members of the business department from the school to attend and participate directly in a business-of-their-choice-for-a-day. This makes the prospects of the job much more enticing and interesting, let alone giving the girls a much better chance to obtain the job in future.

Pius X Achievement Awards

Sister Mary Christina displays the placques and certificates awarded Pius X students. Certificates are: red for having made the honor roll once; silver for B average; gold for B+ or better, having made the honor roll each semester. Placques were awarded the highest scorer, scholastically, in each subject, and medals were given to the highest scorer on each grade level, scholastically. Medals were also given for high scorers citizenshipwise. Placques were given to seniors only, and medals are also reserved for the senior class.

The American Legion representatives present Father Cranham with an engraved placque and certificates which were awarded to the highest scorer, boy and girl citizen in our school.

1961 and 1962

The Bank of America presented the following certificates of achievement: Lucy Bybee in the Business Arts; Paul Drake in the Fine Arts, and (not pictured) Dave Bardsley in the Liberal Arts; Gene Valdes in the field of Science and Math.

Awards presented at the 1960-61 assembly enabled some '61 graduates to receive the placques and certificates explained above. The 1962 assembly will be pictured in the supplement to this book which will be published in August, 1962. It is hoped that a bigger and better showing will be present among the award winners for this one.

Magazine Drive

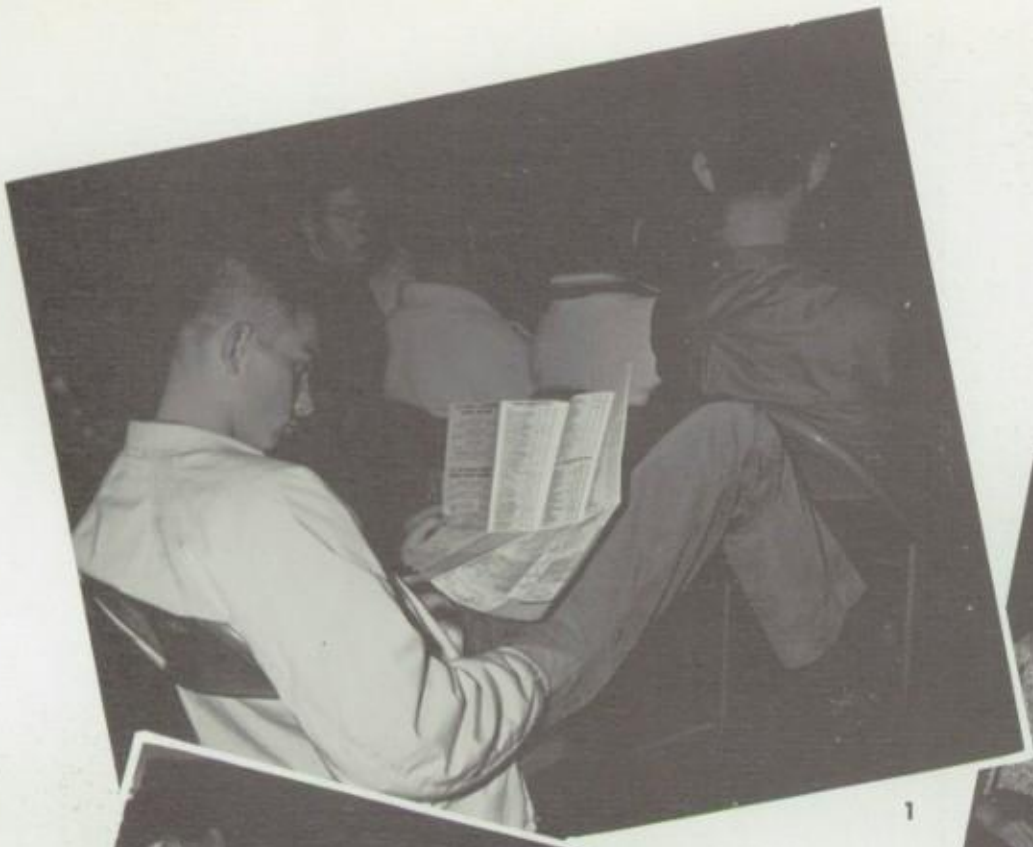

1

2

3

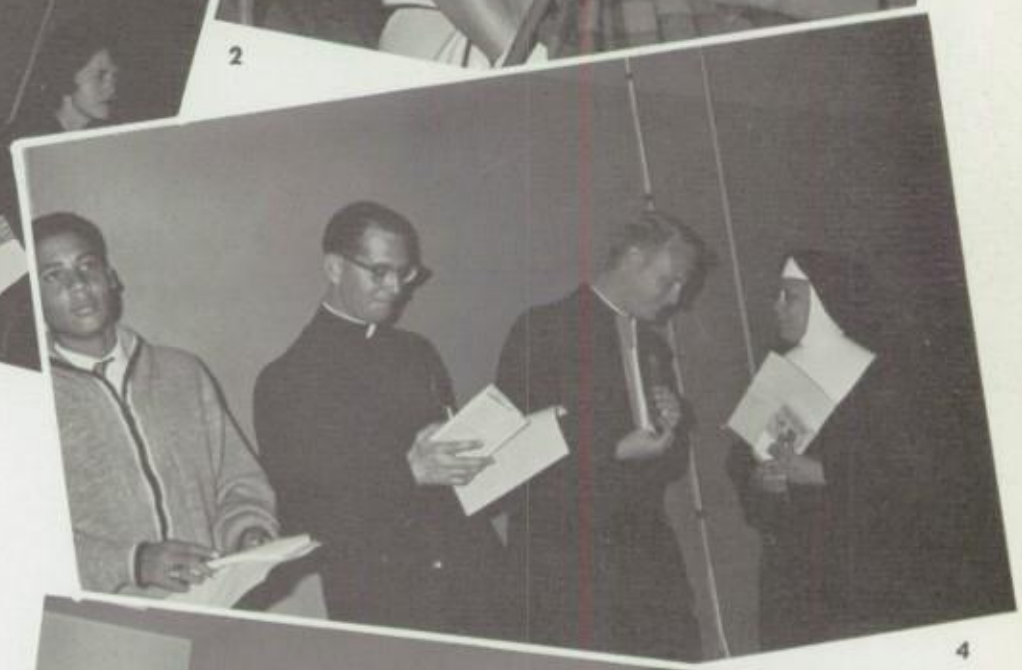

4

5

The Annual Magazine Drive was off to a big start with a rally held in the gym. Students were expected to sell subscriptions in order to raise money needed for the painting of the bleachers in the football field. The rally was interesting as well as the literature which was passed out. Picture 1 we see Mr. Senior who apparently plans to sell those magazines which will merit for him the greatest amount of points. He wants to win the yard of money seen in picture 5. Picture 2 caught some others unawares. Susie Thompson is interested, Jacqueline Nadvornick, surprised by the camera, and Eileen Kramer? Well? Mike McRaven passed out the literature that everyone was interested in. Sister Ann Marie and Miss Potter, as well as Father Moreno, Father Croal and Sister Rosaria, who received theirs from Roy Roberts, seem to enjoy the possibilities of the sales.

Just look at those prizes! Mike Mokler is most interested in that money! What it wouldn't help me with! thinks he.

Visitors to

Visitors to Pius X from Immaculate Heart College were Sister Mary Louise, IHM, Judy Grantham, '59, Danielle Vracin, '59, and Cheryl Starr '60 who gave the girls of the student body an interesting discussion of the merits and requirements of IHC.

Loyola University lent three undergraduates to speak to the boys on the merits and requirements for The Loyola Man.

Nursing and Liberal Arts students, Jolene Mullin '59, came with one of the sisters from Mount St. Mary's College for an explanation of the nursing courses offered by that college.

First Mass and Blessing

The Student Body had the privilege of having Father John Gomes, brother of Robert Gomes, '60, offer one of his first Masses here at the school for us. He gave his general blessing to the entire student body, then individually to the faculty and to those of the student body who were interested in receiving his First Blessing. We were honored with such a great privilege!

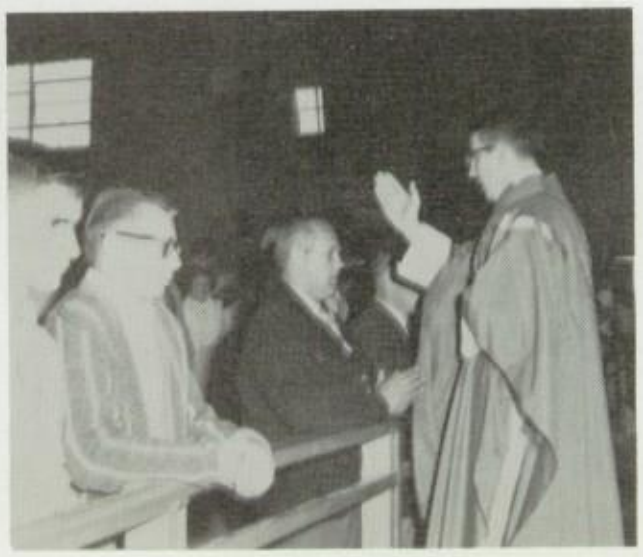

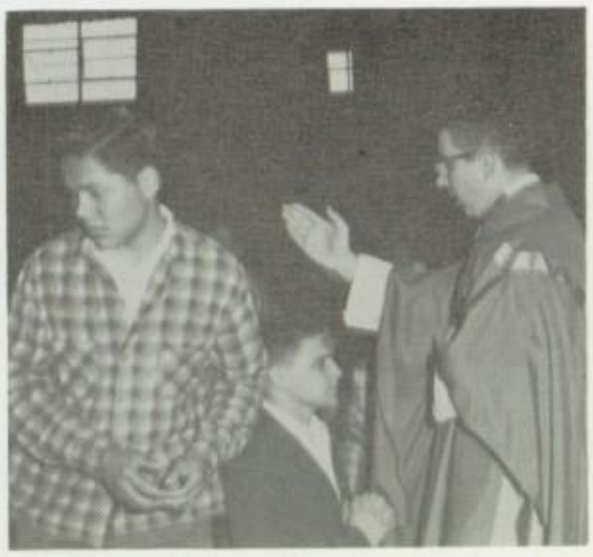

Pius X

Mayo L'Oiseaux and Richard Gray presented "Excerpts from a Wilde Evening With Shaw" to the student body and the faculty. The Drama Club hosted the two at tea after the performance.

"A WILDE EVENING WITH SHAW"

The PFO meeting of March 12 gave the opportunity for the return of graduates to Pius X for purposes of entertainment. Sister Ann Bernard '59, visits with her parents, Mr. and Mrs. Erhart.

The Cal-Poly Road Show paid a visit to Pius X bringing with them their band, mixed chorus, Dixieland quintet and madrigal group.

Cal-Poly Road Show

This page was sponsored by THE TURF CLUB
9001 Telegraph Road
Pico Rivera, California

Grads Prepare Early

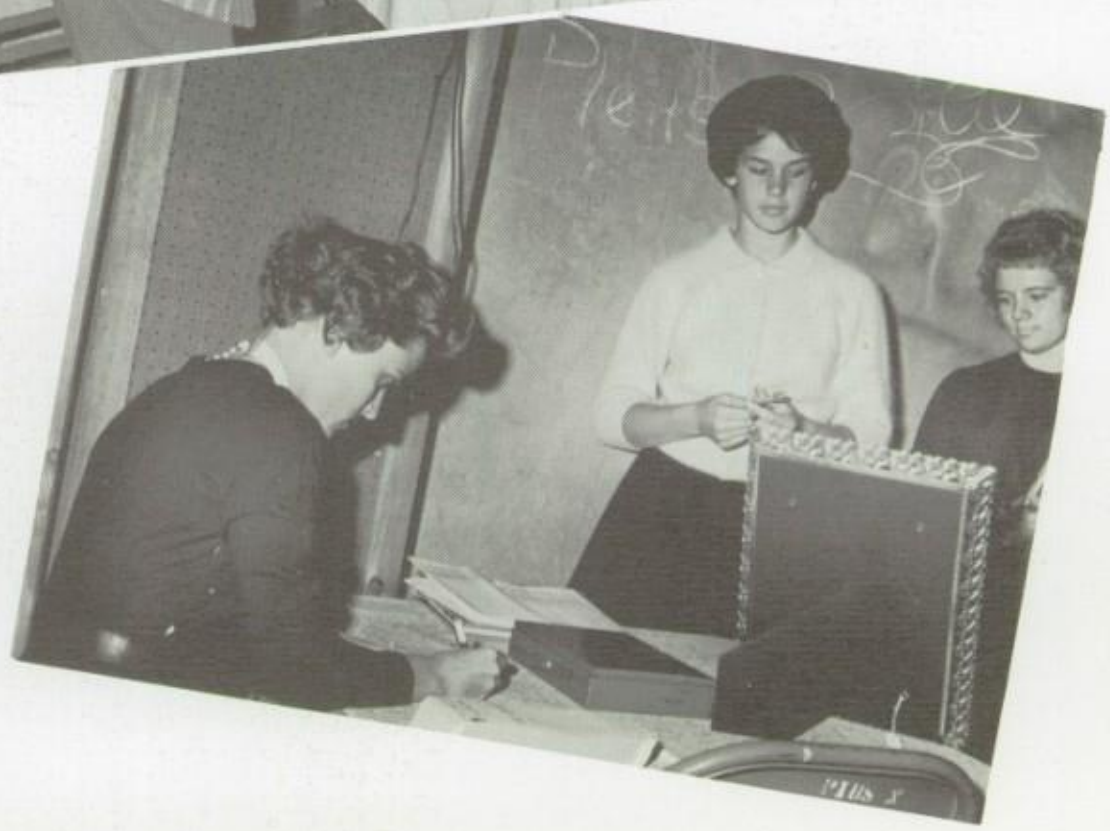

Finally, the deal that makes graduation seem just around the corner is the taking of pictures—to be put in the yearbook—to be sent to relatives—to be exchanged with that of your closest friends—to be kept for posterity! Above, Mike, of Alfred and Fabris studios, sets the light just right to catch the gleam of Grace Vigil's hair. Teena Chang oversees that arrangement of the possible selections given to the Seniors when they decide to buy. Bob helps Kathy Zeisler tilt her head the best way to catch her charming smile. Jean signs in Sheila Chaves and Carol Dwankowski for portrait appointments with all the trimmings!

Congrats Graduates

GRACE VIGIL
TEENA CHANG
KATHY ZEISLER
SHEILA CHAVES
CAROL DWANKOWSKI

These graduates are placed in this part of the book because they returned to the school after the Senior section of the book had gone to the printers.

PETRA GONZALO
Petra comes to us from Leon, Spain for the purpose of learing American ways and customs as well as the English Language. We wish her well.

CHARLENE LARSEN
Our Lady of the Rosary
G.A.A. 1, 2; Pep Club 2; Chi Rho 1, 2, 3; "B" Average Certificate.

JOYCE MARIN
Our Lady of Perpetual Help
Pres., Hmrm 1; Glee 1; Sodality 4; Pep Club 4; Volleyball 1, 2, 3; Card section 3.

This page is sponsored by

Don Brandel Plumbing and Heating
8304 E. Gardendale St.
Paramount, California

and

Richwell Steel Co., Inc.
350 W. 168th St.
Gardena, Calif.

P T A

Pius X Failure, Anonymous!

This organization boasts the talents of the most effective bouncers in Pius X History!

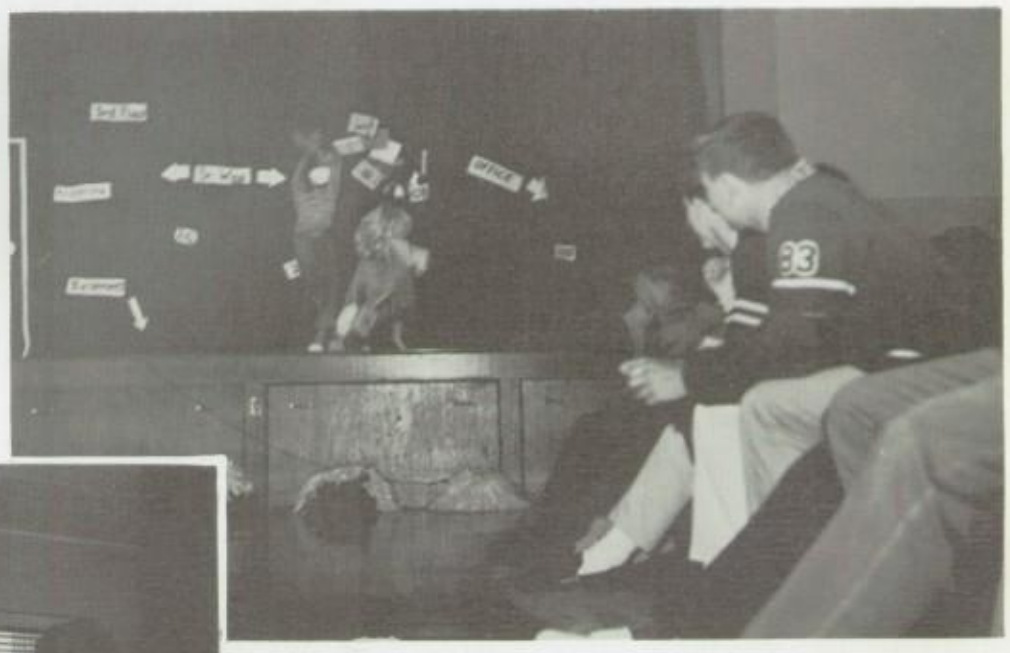

Typical adult educational program presented by the "cultural" organization of the group.

Official black-mailing committee.

Our noble and capable President.

Our annual formal banquet was a great success with the male attendance.

Our noble Secretary fixing the books—at midnight!

In Memoriam

"And with the morn those angel faces,
smile
Which I have loved long since and lost
awhile."
Cardinal Newmana: Pallor of the Cloud

Anthony Stasko, '63

In Gratitude

The music fades,
The players bow,
The audience rises and departs—
Only memories
Of the symphony remain.
Yet as the musicians
File from the stage
In the moment
Of their triumph,
Let them pause
By the loyal, quiet group
Of behind-the-scene-sentinels,
And share their glory
In brief words of gratitude.

To the Supreme Artist,
Highest Teacher and Critic
Go first thanks.
We tender our gratitude
To off-stage and on-stage
Conductors: Principal and
Vice-Principal
Paters Cranham and Delaney;
To the American Yearbook Company,
Mirro-Graphic Division,
Printers of the score;
To Smithcraft;
To Alfred and Fabris Studios
For portraits of Senior musicians.
We also thank
Faculty and students
For cheerfully relinquishing
Rehearsal time;
Mr. Meyer, for loan of
Staff, typewriters, and radio
In emergency hours;
Mr. Wilson, for late-hour
Vigilance over lights and windows;
And Danny Joynt, for
"Volunteer" photography.
Last recognition
And deepest bow
To the staff of
Dedicated organizers—
Who perhaps best know the
Music of the school,
And our ever-present, ever-patient
Director—Sister Jeanette.

Dearest 'Jeff'
I hope that in the future we can become better acquainted. You have really got a personality as great sense of humor.
Stay sweet Always.
May God bless you and keep you Always.

Loren
Lollypops
(lick lick)

Pat
Toney
P.S. Gave fun in the Sun.

Friendly Patrons

Active Appliance
A. I. S. Auto Park
B. and D. Youth Shop
Jimmy Bahan
Mr. and Mrs. S. C. Bartczak
Beacon Cleaners and Laundry
Bill Weath Texaco
Bob's Market
Mr. and Mrs. John P. Bunny
LeRoy Burrow
Mr. and Mrs. Claude H. Child
Casey's Jug Liquor Store
Christian Studios
Lt. Col. W. F. Collins
Mr. and Mrs. E. B. Crane
Mrs. Bronsen A. Creager
Mrs. C. K. Crosby
Mr. and Mrs. G. C. Danzar
Major and Mrs. R. J. Davis
Mr. and Mrs. Burr W. Deal
Del Rey Dance Studio
Mr. and Mrs. Bernard Erhart
Mr. and Mrs. E. J. Farwell
Flories Pizza
Mr. and Mrs. Joseph Frick
Fuhrman's Shoes
Mr. and Mrs. John Geraci
Mr. and Mrs. J. C. Ghromley
Jennie Grieco
Mr. and Mrs. Frank L. Harry
Mr. and Mrs. J. A. Hollywood
Mr. and Mrs. Andrew Homertgen
Mr. and Mrs. Louis F. Jacobs
Keck's Market
Mr. and Mrs. N. M. Kellet
Mr. and Mrs. Kennedy
Mr. and Mrs. Kinninger
Mr. and Mrs. Herman Krynen
Lamb's Texaco Service
Mr. and Mrs. C. J. Lacombe
Mr. and Mrs. J. M. Lawbaugh
Mr. and Mrs. Benny Lefebvre
Linsy's Muffler Shop
Mr. and Mrs. R. C. Longpre
Mr. and Mrs. Antonio Lopez
Mr. and Mrs. H. S. McCardy
Dr. and Mrs. John Majoros
Mr. and Mrs. A. May
Mr. and Mrs. Martin Merlo
John and Emma Meyers
Mrs. Mary Ann Miller
Warren Milley
Mr. and Mrs. Blair Molander
Mr. and Mrs. Ray Moser
Mr. and Mrs. H. D. Moshenrose
Mr. and Mrs. Muckenthaler
Mr. and Mrs. M. J. Muller
Mr. and Mrs. J. R. Mullins
Needle Nook—Ruth E. Smith
Mr. and Mrs. M. Nielsen
Mr. and Mrs. D. L. Northridge
Mr. and Mrs. C. J. Paumier
Pioneer Meat Packer
Mr. and Mrs. Stanley Pryga
Mr. and Mrs. Ramelot
Ranch Market
Ray and Jimmie—the Barbers
Mr. and Mrs. Victor V. Rausch
Mr. and Mrs. James Rodden
Clifton Rose Family
Mr. and Mrs. Wayne P. Sadler
Saldi's Grocery
Mrs. Bessie M. Sandefur
Mr. and Mrs. A. A. Santa Cruz
Mr. and Mrs. H. V. Schwalenberg
Mrs. Sherratt
Shorty's Shopper
Mr. and Mrs. J. M. Sienk
Singer Sewing Center
Mr. and Mrs. W. F. Smith
South Gate Press
Sprouse Reitz Co.
Mr. and Mrs. M. A. Starr
Mr. and Mrs. E. B. Thorley
Mr. and Mrs. G. C. Thornton Sr.
Mr. and Mrs. Joseph Tiscareno
Varian Pharmacy
Dr. and Mrs. C. A. Varen
The Warchol Family
Mr. and Mrs. John Weber
John Wieland and Sons
Dr. and Mrs. J. B. Wylie

Sad Sack Stores, Inc.
350 E. Compton Blvd.
2025 N. Long Beach Blvd.
Compton, Calif.
5511 Woodruff Ave., Lakewood

Theatrice Dillard Investment Co.
WE PAY CASH
538 West Compton Blvd.
NE 6-5675 — NE 9-2231 Compton

Leo Rule Oldsmobile Co.
505 S. Long Beach Blvd.
Compton NE 8-4111

Compton Plaster Co., Inc.
810 West Rosecrans Avenue Compton
NE 1-5266
If busy call NE 1-5346

Bell Pines Cafe
6525 S. EASTERN
BELL GARDENS, CALIF.

Imperial Home Supply
7908 E. IMPERIAL HWY.
DOWNEY

Wynne's Interiors
Since 1929
Upholstery, Draperies and Carpeting
Display and Showroom 312 W. Compton Blvd., Compton
NE 1-5404
ARTHUR WAYNE Res. NE 5-6317

WA 3-4234
Del Rio FLORIST
"The Finest in Corsages & All Types of Flowers"
Florence Avenue and Old River School Road
DOWNEY

Mulrooney's Bike Shop
SCHWINN BIKES • NEW - USED - REPAIRS
WE TAKE TRADES — TERMS
14920 Paramount Blvd., Paramount ME 4-1334

Compliments
Angi's Tot Shop
STONEWOOD

Shara-Donnas Congratulate You!

Stead's Music Center
ACCORDION STUDIO
4604 E. Compton Blvd.
NEwmark 2-3172 Compton, Calif.

BURBECK GARAGE
Wilbur Burbeck
COMPLETE AUTOMOTIVE SERVICE
"SUN" SCIENTIFIC MOTOR TUNE-UP
10014 Paramount Blvd., Downey
TO 2-9029 TO 2-4823

WOODY'S for Men & Boys
874 W. Beverly Blvd. 9114 Stonewood
RAymond 3-3833 TOpaz 1-8312
Mart of Montebello Stonewood Center

Rosecrans Cleaners
You call me — I'll call on you
Free pick up and delivery
11084½ Rosecrans, Norwalk UN 8-3419

GEORGE HERMAN FOOD & LIQUOR
Norwalk Manor Market TO 1-1083

Meadow Park Market

5869 E. Imperial Hwy.

TO 1-9009 South Gate

"The Friendly Neighborhood Market"

R. R. Pralle Construction Co.

3115 Oak Avenue

Stanton, California

King's South Gate

8954 Long Beach Boulevard LO 7-2203

Open from 10 A.M. to 1 A.M. Monday - Saturday

Lunch — Dinner — Cocktails

LUdlow 9-2621 6522 Pacific Blvd. Huntington Park

Co-Ed's Smart Shop

OF HUNTINGTON PARK

Smart Clothes For Smart Women

W. R. & T. A. JONES

State and Florence

Huntington Park

RICHTER Motors VOLVO

4055 E. FIRESTONE BLVD.
SOUTH GATE, CALIFORNIA
LOrain 6-6111

AL FELIX

Harvey E. Ortner, Owner

7447 E. Firestone Boulevard
Downey, California
TOpaz 9-1123

HARVEY'S broiler

A & W Root Beer

State and Florence

Huntington Park, California

If you drive "Drink A & W Root Beer"

Catalina Baseball Camp

Boys 8 to 14

OR 8-0025

Cellulose Products Company

SHEET PLASTIC FABRICATION

Printed • Laminated
Formed • Machined
Sealed • Engraved
Drawn • Die Cut

5120 Firestone Place

South Gate, Calif. LOrain 4-2631

Bargain Town Market

734 W. ALONDRA BLVD.

The Most Walked About Clothes in Town

Sally Shops of California

12011 Garfield Avenue

Hollydale ME 3-2612

Insurance Consultants

WILLIAM F. BOWERMASTER

10835 Downey Avenue WA 3-1236

Complete Insurance Service

Beckley's Ice Cream Inc.

1345 Daisy

Long Beach HE 7-2716

FINEST ICE CREAM

Rosewood Cleaners

10256 ROSECRANS

ALCAZAR

Another FOX West Coast Theatre

4426 E. Gage LU 5-3306

The Caecelians
Junior Glee

Granata's Italian Villa
7359 Florence Avenue
Downey TO 2-0014

Maxwell Stationers
12033 Garfield Avenue
Hollydale

J. Arthur Morris Photography
8335 Firestone Blvd.
Downey TO 9-2121

Shorty's Shoppers
1195 E. 183rd Street
Artesia

Signal Market
12114 Woodruff Avenue
DOWNEY

Joe's Shell Service
10700 Atlantic Avenue
Lynwood NE 2-9247

Greg's Wilshire Service
14150 Bellflower Blvd.
Bellflower

Evelyn Flower Shop
16737 S. Bellflower Blvd., Bellflower
TO 7-1681 — TO 6-6112

Delbert's Hair Stylist
9741 E. Flower, Bellflower
TO 6-5514

Wally's Jewelers
Special Discounts to all students. Name brand watches, diamonds, jewelry. Fine watch repairing. Work guaranteed. Convenient Credit
4401 Tweedy Blvd., South Gate
Phone LO 9-1274 (In Lloyd's Market)
TELEPHONE LORAIN 6-2166

COMPLIMENTS
Cabots Child Shoes
FEATURING STRIDE RITES
BALLET TAP — MAJORETTE BOOTS
6610 Pacific Blvd.
Huntington Park LU 1-4561

NE 2-9735 PIANO ACCESSORIES RESTYLING
S & O
CABINET SHOP
12720 WILLOWBROOK AVE.
WILLOWBROOK, CALIF.
FRANK OLIVER
PAUL SPILLAN

A Friend

Lyngate Printing Co.
"FOR PARTICULAR PRINTING"
Weddings Our Specialty
FRANK CAMPBELL
3643 ABBOTT ROAD
LYNWOOD, CALIF.

ROBERT SASINE
MANAGER
92-33214
SAV-ON
DOWNEY
7915 Florence Ave. Downey, Calif.

Tip Top Drive-In Cleaners

Free Pick Up & Delivery

Alterations & Repairs

8734 E. Imperial Hwy. TO 1-0567

CHILDREN CENTER

In the Stonewood Shopping Center

9135 Stonewood Downey

TO 2-8144

Hours Daily and Sunday 12:00 Noon to 9:00 P.M.
Friday and Saturday 12:00 Noon to 10:00 P.M.

Ming's Drive-In Kitchen

CHINESE FOOD TO TAKE HOME

3502 Century Boulevard Phone NE 5-2533
Lynwood, California Phone Orders Accepted

NELO C. MARGONI STATE LICENSED CONTRACTOR

MARGONI ELECTRICAL

COMMERCIAL, RESIDENTIAL AND INDUSTRIAL WIRING

4960 BROMPTON AVE. PHONE
BELL, CALIF. LUDLOW 5-1719

Verna's Bindery Service

"Customer Satisfaction Our Goal"

15131-33 S. Paramount Blvd.

Paramount ME 0-5192

DICK and ROBERT'S

DEPARTMENT STORE

Always the Latest Styles in Shoes and Clothes

12019 Garfield, Hollydale ME 3-2509

CARNATION CLEANERS

13908 Paramount Blvd., Paramount

15734 Paramount Blvd., Paramount

4836 Paramount Blvd., Lakewood

Linda Realty

12564 Downey Avenue WAlnut 3-1267

Compliments of

Linda O. Wilhelm, Realtor

Wayne Anderson

STATE FARM MUTUAL INSURANCE

4219 Tweedy Blvd., South Gate

LO 6-5117

CROWN Carpet and Draperies

15945 E. Whittier Blvd., Whittier, California

OWen 1-1778

Spic and Span Cleaners

9635 Long Beach Blvd.

LO 6-1010 South Gate

WE GIVE S&H GREEN STAMPS

C. W. BENNETT, Owner

ALTERATIONS REPAIRING

TERMINAL CLEANERS

HOUSE OF QUALITY CLEANING

Ray and Oleta Belvins

11020½ New Street, Downey WAlnut 3-3717

Davis Knit Shop

FREE INSTRUCTIONS

17826 Bellflower Blvd. TO 6-8208
1036 E. Compton Blvd., Compton NE 5-2912
7936 Vicki Drive, Whittier OX 2-5126

Emily's

Smart Feminine Wear for Juniors, Misses & Ladies

4434 Tweedy Blvd., South Gate LO 9-4488

Garber's

SUBTEEN - JUNIORS - LADIES' FASHIONS

ANNE GARBER 3463 TWEEDY BLVD.
LOrain 7-7257 SOUTH GATE, CALIF.

Associated Supply Parts

Olympic 22 Los Angeles

Holly Mart
13204 S. Paramount
Hollydale

Bloomfield Dairy
9522 Artesia
Bellflower

Marty's
TWEEDY MEN'S SHOP
LO 9-1159 4088 Tweedy Blvd.

Pacific Paint Stores
13400 Paramount
Hollydale

Emily's of South Gate
LO 9-4488 4434 Tweedy Blvd.
THE YOUNG IDEA SHOP
Ladies, Juniors, also Junior Petites

Compton Lynwood Post
"The green paper with free print-ads"
1408 N. Long Beach Blvd.
Compton NE 8-7871

Homeroom 119

Homeroom 109

Esquire
PIANO SALES AND SERVICE
537 W. Rosecrans Avenue, Compton, California
NE 9-0921 Paul Spillan

Marco's Italian Restaurant
IMPERIAL HIGHWAY

Dr. S. A. Filleppelli
12633 Lakewood
Downey TO 1-4011

C. J. Hoeve
TOOLING & ENGINEERING
8634 Cleta Street Downey

Dee's Shoe Box
12116 Garfield Avenue
Hollydale NE 0-5438
"Better Shoes For Less Money"

Dr. Charles K. Donoghue
2794 Del Amo Blvd.
Lakewood

Our Lady of the Rosary
14815 S. Paramount Blvd. Paramount
"Pray the Rosary Daily"

Lloyd's
6815 Pacific Blvd.
LU 9-5305 Huntington Park

MICHAEL F. McCUE
Mgr. Compton Store

PETROCELLI CIOTHES

Howard Murray
STORES OR MEN

COMPTON, CALIFORNIA
2720 E. ALONDRA BLVD.
NE 1-1343 — NE 6-1518

LYNWOOD, CALIFORNIA
10135 LONG BEACH BLVD.
LO 7-2131 — NE 1-1223

Ernie Plye
WHOLESALE MEAT DISTRIBUTOR
6020 Lincoln Avenue
South Gate ME 4-0981

De Leon's Dairy
Cash & Carry — Drive Out and Save
MILK, ICE CREAM & ALL DAIRY PRODUCTS
6 blocks East of Atlantic at Alice & Clark
12148 Alice Avenue NE 2-0130

MULTI-LISTINGS
"C" Nibarger Realty
Specializing in Homes and Income Properties
Member of Southeast Board of Realtors
8129 State Street, South Gate LO 7-1245

"Best Wishes — Andy Anderson"

Mel's Meats
Personalized Service
The Very Best in Meats
5522 Del Amo, Lakewood HA 1-5080

SPAYNE REALTY, INC.
2425 West Whittier Blvd.
Suite "B"
Montebello, California

Stan Sebastian's
MEN & BOYS WEAR
4433 Tweedy Blvd.
South Gate, Calif.

SAV-ON DRUGS
4444 Tweedy Blvd.
South Gate

"WE OPERATE OUR OWN PLANT"
Tropicana Dry Cleaners
3504 E. Century, Lynwood, Calif.
NEvada 6-5654 Free Pick-Up & Delivery

"PRECISION WITH ECONOMY"
Victory Drug
HIGH BUBAR
TO 7-1251 TO 7-6582
17325 S. Bellflower Blvd., Bellflower
Corner Bellflower and Artesia Open Until 11 P.M.

PROFESSIONAL LADY UNIFORMS
TAILORED TO FIT
NURSES • DOCTORS • BEAUTICIANS • WAITRESSES • ACCESSORIES
Located just West of Saint Francis Hospital
NEwmark 5-4315
3543 IMPERIAL HWY.
LYNWOOD, CALIFORNIA

Curly Chavez
Tune-Up — Brakes — Wheel Balance
STANDARD PRODUCTS
12100 Garfield Avenue, Hollydale ME 3-3150

COMMERCIAL RESIDENTIAL
Howard Minnick
GENERAL CONTRACTOR
TO 7-6456 REMODELING

Rogers
9 PROFESSIONAL BARBERS
Union Shop — Little or No Waiting — Walk-in or by appointment.
Featuring Flat Tops, Profess. Full Cuts, and the latest Continental
Razor Cut, plus many others. For appointment call NE 5-9412
1453 COMPTON BOULEVARD — COMPTON

Sals Italian Market
BAKERY - PIZZA - SPAGHETTI HOUSE
COMPLETE ITALIAN FOOD CENTER
10220 Paramount Blvd., Downey
TO 2-9883 TO 1-4015

Jones Auto Parts
7649 Firestone Blvd.
TO 1-0886 Downey

Bobbie Lynn Inc.
Main Office
16542 Bellflower Blvd., Bellflower

Jay Gee Tee Vee Service
AL CORDOVA • GLEN NEVINS • JOE COLLINS
5665 Main St., Hollydale, Calif. ME 3-8733

Roosevelt Milk Vending Co.
DICK BOSMAN DBA
16637 S. Georgia Avenue
Paramount ME 3-0970

BELL BOTTOM
REAL ESTATE COMPANY
L. D. (Larry) Miller and Millie Miller, Realtors
Res. Phone GA 2-1794 — Office Phone GA 2-8164
6530 ORANGE AVENUE LONG BEACH, CALIF.

Mifran-Boman Corp.
8015 S. Alameda Street
LU 7-5241 Los Angeles 1, Calif.

LARCHMONT *Rexall* DRUGS
PRESCRIPTIONS A SPECIALTY
TO 9-9149 TO 2-0773
8031 E. Imperial Hwy. Downey, California

Bob Bohleen—Standard Stations Inc.
Corner of Atlantic and Imperial
Lynwood NE 5-9414

From A Friend

John Boere Dairy
6704 East Alondra Blvd.
Paramount, California

Martin's
CUSTOM FURNITURE & DRAPERY
215 North Tamarind St.
Tom Minahan Compton

Ham's Ice Cream
11369 S. Atlantic

Compliments of
Frank's Mobil Service
11099 Atlantic
Lynwood, California
DAVID CANTER, Mgr.

Dyerly's FINE DRY CLEANING
PICK UP & DEL. SERVICE • LAUNDRY SERVICE
ALTERATIONS • DRAPES & BLANKETS
Betty Megee — Bill Megee
5013 Abbott Road, Lynwood, California LO 9-1022
Across from Hiram's Market

Member Diners' Club
Bank of America
International
PLAZA LIQUOR STORE
IMPORTED AND DOMESTIC
LIQUORS • WINES • BEERS • LIQUEURS
NE 1-9586 FREE DELIVERY NE 6-6766
3579 Century Blvd. Lynwood, Calif.

TO 9-4294
Elsie's Alteraton & Dress Shop
READY TO WEAR
ELSIE WILSON
8351 E. Second St. Downey

Frank's Liquor Store
10365 California Avenue South Gate
Liquor, Groceries & Delicatessen

Century Florist
FREE DELIVERY
"Across from St. Francis Hospital"
NE 5-7159 3621 Century Blvd., Lynwood

ROBERT ARRANAGA
WHOLESALE DISTRIBUTORS OF
RESTAURANT SUPPLIES AND EQUIPMENT
FRESH FRUITS AND VEGETABLES
8512 Suva Street SPruce 3-1845 Downey

Lindsay Lumber Co.
BUILDING MATERIALS, HARDWARE & PAINTS
EVERYTHING FOR BUILDING
15938 S. Paramount, Paramount ME 0-3168

Homeroom 117

ROSE CLEANERS AND TAILORS
EXPERT DRY CLEANERS
CARMEN BILOTTA • LOU ALLEVATO
12153 Paramount 10219½ Paramount
TO 2-4943 TO 9-2515
Downey, California

INVESTMENTS
STOCKS - BONDS - MUTUAL FUNDS
California Investors
Member of Pacific Coast Stock Exchange
PAUL F. BENES, Registered Representative
Office NE 6-6422 Res. LO 9-3563

Ted Eyrich Co.
BUILDING MATERIALS
8516½ E. Artesia, Bellflower
ME 3-6198 ME 3-6864

LENNARDS
MEN'S STORE
11431 Long Beach Blvd.
Lynwood, Calif. NE 6-1980

J. T. Gannon Realty
Real Estate - Business Sales - Exchanges
65th & Paramount, Long Beach
GA 3-8426 Res. ME 3-4753

Bell Mortuary
BERNARD B. SENSIG
6423 Gifford Avenue
Bell, California LU 5-2688

Hickey Motors
FOREIGN CAR SERVICE — WHEEL ALIGNMENT
East Imperial Hwy. South Gate, Calif.
NE 9-2161 NE 6-4156

Garner Furniture & Appliance Inc.
FINE FURNITURE & APPLIANCES
4210 E. Gage Avenue, Bell
LU 8-8197

PETE GIBSON'S Furniture
BIGELOW RUGS • TELEVISION • REFRIGERATORS
GAS RANGES • WASHERS • SHADES
4419 Gage Avenue Bell, Calif.
LUdlow 7-7181

Paul's Dairy
FARM FRESH MILK
6170 Paramount Blvd.
Long Beach 5

Hollydale Yardage
12003 Garfield
Hollydale

Prusso's Cabinet Shop
15140 Illinois Avenue
Paramount, California

SOPHOMORE
Homeroom 217

Bob & Bill's Service
MOBIL PRODUCTS
5165 E. Imperial Hwy. South Gate

Bellflower Stationers Inc.
16441 S. Bellflower
Bellflower

Super Dairy
AWARD WINNING DAIRY PRODUCTS AT CASH & CARRY PRICES
14042 Garfield Paramount

RECONDITIONED STEEL CONTAINERS — RUBBISH DRUMS
Alameda Cooperage Co.
9521 S. Alameda St.
Los Angeles LO 6-4411

WE GUARANTEE OUR WORK TO YOUR SATISFACTION
HENDERSON'S
shoe repair
12119 Garfield Blvd. Hollydale

A-A All American Cab / Delivery
6123 State Street
Huntington Park LU 8-5115

MILLY RICHARDS LU 2-6421
Milly's Flowers
8503 Long Beach Blvd. South Gate, Calif.
"ESPECIALLY FOR YOU"
WEDDINGS — FUNERALS — WE DELIVER

Certified Sandblasting Co.
2438 E. 58th Street
LU 3-2381 Los Angeles 58

The Beautiful Cascades Restaurant
BANQUET ROOM AVAILABLE
FOR PRIVATE PARTIES
9370 Telegraph Road, Downey
TO 9-6156 TO 9-9171

McBride Electrical Service
ELECTRICAL CONTRACTORS
Industrial - Commercial - Residential
3218-A E. Imperial Hwy.
Lynwood NE 1-6917

Lin's Watch Shop
WATCH & JEWELRY REPAIRING
L. L. BANDY, Watchmaker
16205 Paramount Blvd. ME 3-6258

SERVING LAKEWOOD - BELLFLOWER - NORTH LONG BEACH
HOURS 10 A.M. - 9 P.M.
BOULEVARD TV SERVICE
PHONES ME 0-3535 — ME 0-4150
LAKEWOOD BLVD. AT ARTESIA
17201 LAKEWOOD BLVD. BELLFLOWER, CALIF.

"LUBRICATION OUR SPECIALTY"
LEWIS & SON
UNION OIL DEALERS
"L.Z." ROGER
11395 Atlantic Ave., Lynwood NEwmark 5-5959
FREE PICK-UP & DELIVERY

Paramount Chevrolet Co.
11212 Paramount, Downey
Used Car Lot 7959 E. Firestone

your most *important* decision

Will your first job mean interesting, challenging work,
working with people you like,
an opportunity to advance?

it will at *pacific telephone*

See your vocational counselor or
drop into one of our employment offices.

Women — 921 E. Compton Boulevard
Compton, Calif.

Men — 740 S. Olive Street
Los Angeles

or ask your Operator for ZEnith 10,000
for the employment office nearest your home.

An equal opportunity employer

Ben Franklin Store
3419 Tweedy Blvd.
South Gate

BURK & CLEGG
Compton Prescription Pharmacy
828 E. Compton Blvd.
NE 5-4811 Compton NE 1-8485

M & M CLEANERS
11851 Paramount Blvd.
TO 2-0826 Downey

La Veda's
Featuring Custom Made Clothes
Formals and Party Dresses
11112 Downey Avenue, Downey TO 9-1563

Colonial Florist
8329 Alondra Blvd.
Paramount ME 3-2975

Chuck Ebbert
INSURANCE AGENCY
3327 Tweedy Blvd.
South Gate

JOHN A. NUNES Field Representative
State President All Types of Life Insurance
United National Life Insurance Society San Francisco
14025 Leahy Ave., Bellflower TO 6-9846

WALNUT 3-1980
ENGLE'S for men
IN VILLA SQUARE
7938 FLORENCE AVENUE
DOWNEY, CALIFORNIA
ROSE MARIE BUSCIGLIO

INTERNATIONAL CRATE & BOX CO.
MANUFACTURERS OF WOOD PRODUCTS
AND RETURNABLE CONTAINERS
John Gonzeales
530 E. Carlin Ave., Compton NE 6-1421

NEWMARK 5-9565 RAY YANCEY, Prop.
ARCADE BARBER SHOP
Specializing in Flat Tops • Ladies Haircutting - All Styles
Appointments (no extra charge) 9-3 and 6-7 Tuesday thru Friday
3819-A CENTURY BLVD. LYNWOOD, CALIFORNIA
Located in Arcade next to Food Giant

Western Tire & Brake
"Alignment Specialist"
RETREADING - NEW TIRES - TIRE TRUING
10117 Rosecrans, Bellflower TO 7-1648

Al Henning Paint & Wallpaper
Good paint is not expensive — it just looks that way
7934 E. Florence Ave., Downey TO 1-1911

MOBILGAS - MOBILOIL - MOBIL TIRES
Trammell Service
11125 S. Paramount Blvd.
TO 2-5413 Downey, California

Mr. & Mrs. C. E. Cunningham
2509 Hill Street
Huntington Park

Don's Market
10038 Paramount Blvd.
Downey

T-TOOL & DIE
12929 S. Broadway
Los Angeles 61, California

Best Wishes
St. Cyprian Church & School
Graduates of '62

Congratulations To The Senior Class Of 1962

SPARTAN

SPARTAN LACQUER CO.

DOWNEY, CALIF.

Lacquers, Thinners, Enamels, Reducers

Compliments of

Anderson Cabinet Corp.

1901 W. El Segundo

Compton, California

Friends, Romans, Warriors, lend me your lipstick!. .

Anco Lumber, Inc.

1927 West El Segundo

Compton, California

HUNTINGTON PARK FIRST SAVINGS AND LOAN ASSOCIATION

Main Office: 2650 Zoe Avenue
Huntington Park, California
LUdlow 3-1541

South Gate Office:
4240 Tweedy Boulevard
LOrrain 4-4551

Bell-Maywood Office:
6250 Atlantic Avenue
LUdlow 1-6151

RENTALS & SALES

michael's
Huntington Park Tux Shop

MICHAEL MANICONE

LUDLOW 2-7922
2610 SATURN AVE.
HUNTINGTON PARK, CALIF.

CENTURY BOWL

DINING ROOM • COFFEE SHOP
34 AMF Automatic Bowling Lanes
Student Rates to 6:30 P.M.
3840 Century Blvd.
Lynwood, Calif.

Our Sincere Thanks to Piux X
High School for their Help in
Building Little League Baseball.

Downey Little League

Emily's

9104 Stonewood, Downey, California
Smart Ladies, Junior & Pre-Teen Fashions
Dress - Formal - Sportswear

RAFF JEWELRY CO.
9113 E. Stonewood Downey
in Stonewood Center

COMMUNITY SAVINGS AND LOAN
15359 Paramount Blvd.
Paramount, Calif.

ZELLA BRUMLEY'S SPORT TOG
9149 Stonewood in Stonewood Center
Women & Girls Fine Fashions

BIG TREE WINE
6415 Compton Avenue
Los Angeles 1, California

HAVEN'S
6836 Pacific
Huntington Park

Dave Held, Realtor
MULTIPLE LISTINGS
10609 California Avenue
South Gate, California

Bleu Bird BEAUTY SALON
13669 S. Garfield Ave. Hollydale, Calif.
We Personalize Hairstyles
ME 3-4402

COMMUNITY BANK
9068 Stonewood
Downey - TO 1-8224

Norwalk-Hub City Tux Rental Shop
11912 E. Rosecrans
Norwalk, California

GREENSPAN'S DEPARTMENT STORE
3405 TWEEDY BLVD.

Homeroom 129
FRESHMEN GIRLS!

Dr. Ira A. Post, O.D.
16801 S. Bellflower Blvd.
Bellflower - TO 7-4220 - TO 7-9719
Children's Visual Care

"Aha, so you didn't pay your tuition," gloats Mary Stenson. (She works part-time as Gleam advertiser!)

Compliments from

CHRIS and Pitts BAR-B-Q

Complete
BANQUET and CAFETERIA SERVICE
to help you with your party needs

OUR DOWNEY LOCATIONS:
9243 Lakewood Blvd. TO 9-9069 12543 Paramount Blvd. TO 9-9128

Child's TOGGERY
and
SUB-TEEN SHOP

LOrain 7-2430 — LOrain 7-2439
4120 Tweedy Boulevard
South Gate, California
E. A. CASIMIR
PAT CASIMER
INFANTS AND CHILDREN'S WEAR
TOYS · FURNITURE · JUMPING JACK SHOES

Best Wishes to the Graduates from

Paul's Pet Shop and Paul's Suds 'n Trim Shop

10436 Atlantic Ave., South Gate
LO 6-8506 · LO 4-5544
OPEN SUNDAYS · VISITORS WELCOME

Congratulations to Pius X High School
Art, Ben, and Bill Smith

Dal Rae Restaurants

9023 E. Washington Blvd.
Pico Rivera, Calif.
and
10511 S. Western Ave.
Los Angeles, Calif.

. . . specializing in HOME FURNISHINGS
for any decor . . . at modest prices.
Custom drapery service available also.

16411 BELLFLOWER BLVD.
in BELLFLOWER · TO 6-8211

Firestone Camera

8649 E. Firestone Blvd.
Downey - TO 9-1415

Charter Foundry Co., Inc.

BRASS, BRONZE AND ALUMINUM
5208 Malabar Street
Huntington Park, Calif. - LU 9-0744

Our Photographer, Danny

Personalized Banking . . . is a CAPITAL Habit

MEMBER FEDERAL DEPOSIT INSURANCE CORPORATION

THE CAPITAL NATIONAL BANK

DOWNEY
Corner of Second St. at La Reina

Ralph J. Frank
WAlnut 3-4526

Best Wishes from
BAR M
WESTERN STYLE MEATS

NEwmark 8-1482
BANQUET ROOM AVAILABLE

Regis Restaurant
FOOD AT ITS FINEST
3619 Imperial Highway
Lynwood, California

Welch's Overall Cleaning Co., Inc.
3505 Pasadena Avenue
Los Angeles 31, California
"WHY BUY? WE SUPPLY"
Coveralls • Coats • Trousers • Shirts
Industrial Wiping Towels

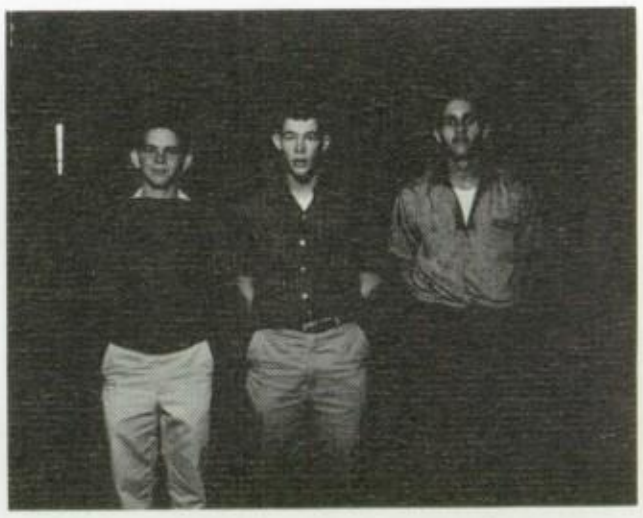

Members of our "alert" Senior class.

ANGELES ELECTRIC CO.
CONTRACTORS

9509 S. San Pedro Street, Los Angeles 3, California - PLeasant 4-2801

Hi
JR.
?
'63
!
Congratulations to the
Graduating Senior Class
from The Junior Class
Hi

St. Pancratius Parish

CONGRATULATIONS TO THE FINE STUDENTS OF
PIUS X HIGH SCHOOL

BUSHMAN
Trophies & Engraving
8244 E. 2nd St.
Downey, Calif.
TOpaz 9-6795

Kerr's Shoes Store

COURTESY — QUALITY —
INTEGRITY — SINCE 1933

FINE SHOES AND ACCESSORIES

JOYCE SKOOTER · FLORSHEIM RAND

210 E. Compton Blvd., Compton

9139 Stonewood Center, Downey

OFFICE LORAIN 7-2134
HOME LORAIN 9-5595

Tweedy Furniture

PRESENTED BY
LEN LEVENSTEIN

3638 TWEEDY BLVD.
SOUTH GATE, CALIF.

LOUIS FRAHM PONTIAC

7859 E. Firestone Blvd.

Downey, California • TO 1-9741

TO 7-2526

BELLFLOWER PAINT CO.

WALLPAPER — WINDOW SHADES — SCREENS
DuPONT PAINT NATIONAL PAINT

17042 Bellflower Blvd.

Bellflower, Calif.

Mike McKeon seems to have a bit of trouble choosing the right color and make of sweater from the fabulous store at Miller's.

Miller's STORE FOR MEN

9147 Stonewood

Downey, California

"By Our Service Shall We Be Known"

GUARANTEED STOP-WEAR LUBRICATION

"Chris" Christoff

UNION OIL DEALER

WE PICK UP AND DELIVER

MINUTE MAN TIRES, BATTERIES AND ACCESSORIES

Paramount & Firestone Blvd.
Downey, California

TOpaz 2-5696

GROWING TO SERVE YOU BETTER

Accounts opened by the 10th earn from the 1st

DOWNEY SAVINGS and Loan Association

TOpaz 1-0765

8600 East Florence Ave. • Downey, Calif.

Specializing in RAWLINGS & VOIT Athletic Equipment

Shenk Bros. Sporting Goods

9735 E. FLOWER • BELLFLOWER, CALIF.

TORREY 7-2827

RUSSELL SHENK
VIRGINIA SHENK

CLAIR EMMON

Weiss Bakery

TROPHY WINNER AT BAKERS FORUM FOR
WHITE BREAD, VARIETY BREAD, COFFEE CAKES,
COOKIES AND LAYER CAKES, PIES

CHRIS WEISS

TORREY 7-3246
9825 E. BELMONT AVE.
BELLFLOWER, CALIF

INVITATIONS
PAPER GOODS
BRIDAL AND FORMAL
GOWNS — VEILS

M. DEMEIS

Compton Tux & Gown Rental

845 E. COMPTON BLVD., COMPTON, CALIF.

MON. - THURS. - FRI. TO 8 P.M.
TUES. - WED. - SAT. TO 6:30 P.M.
OR BY APPOINTMENT

Complete Formal Wear for Adults and Children

Phone NEwmark 2-7725

NEwmark 2-7745

ST. FRANCIS HOSPITAL OF LYNWOOD

Operated by The Sisters
of St. Francis of Penance
and Christian Charity

3630 Imperial, Lynwood

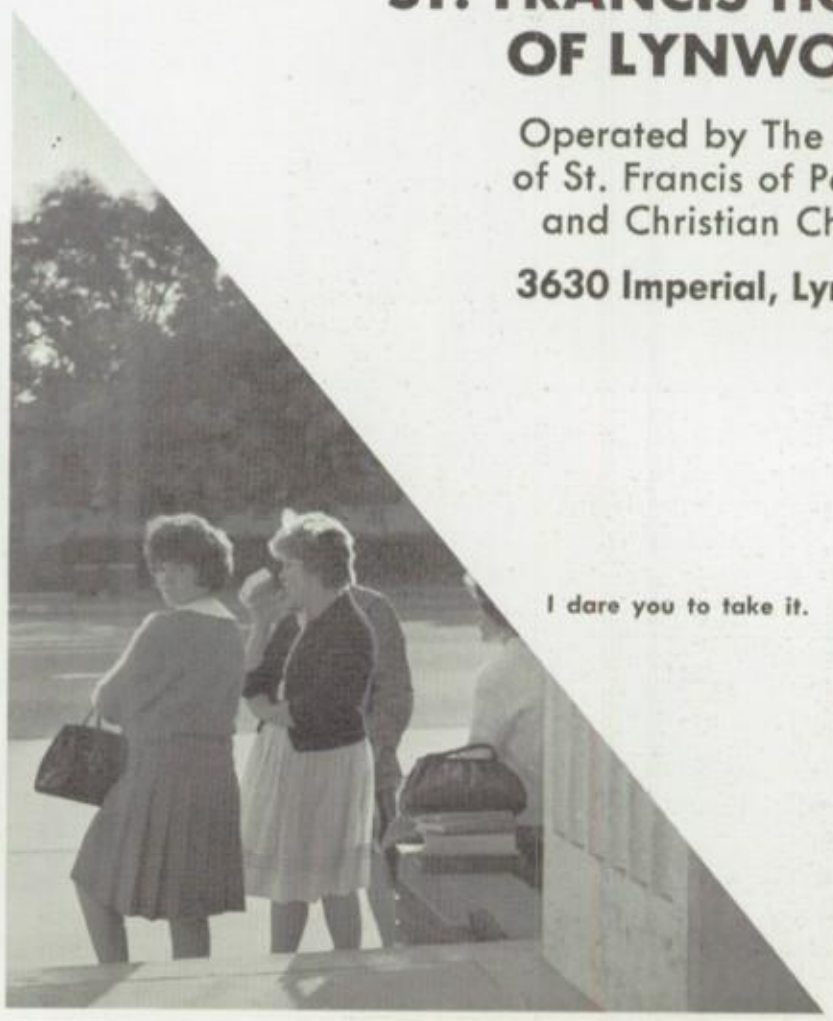

I dare you to take it.

Good Luck Seniors—Says the Class of '64

FOUR STAR RANCH
11130 E. 195th Street
Artesia, California

BOB COMPTON REALTY
10850 S. Atlantic
Lynwood, California

NOBBY CLEANERS
3816 Fernwood
NE 1-0990 Lynwood, California

Home Loan Investment Company
115 N. Long Beach Blvd.
Compton, California
1ST & 2ND REAL ESTATE LOANS
NE 9-4821

SERVING - DRY CLEANERS - LAUNDRIES
AND GARMENT MANUFACTURERS
Wm. UNGER
SPEED LINES - GARMENT RACKS
TIME STUDY LAY-OUTS
WABASH 5-1820
13501 BLUEGROVE AVE.
BELLFLOWER, CALIFORNIA

STONEWOOD STATIONERS
9127 Stonewood Downey
in Stonewood Center

LLOYD'S CLEANERS
STORES EVERYWHERE
Main Plant:
1215 Rosecrans Avenue
Compton - NE 1-6216

MILLER-DOWNEY MORTUARY
MEMORY CHAPEL
10927 S. Downey Avenue
TO 1-1274 Downey, California

BOB EDWARDS
2202 S. Garfield Avenue
Los Angeles, California

SIERRA PACIFIC SUPPLY COMPANY INC.
AIRCRAFT RIVETS
ROY C. BUCK

2736 E. ALONDRA
COMPTON, CALIF.
NEwmark 2-3557
Harris
MERLE NORMAN COSMETICS
Complete Selection of Custom Jewelry

THE COMPTON-LYNWOOD POST
"The green paper with free want-ads"
1408 N. Long Beach Blvd. Compton
NE 8-7871

MAJOR MOTOR SUPPLY, INC.
TOPAZ 1-0391
SPRUCE 3-0773
11405 PARAMOUNT BLVD.
DOWNEY, CALIF.

Automatic Transmission Complete Overhaul
BUD'S GARAGE
Tune-up and Brake Service
2612 Eastland Ave. Los Angeles 22, Calif.

Le' Mac **PLUMBING CO.**
Ideal Plumbing

WAlnut 3-1285 SPruce 3-3375
Mayer Construction Co.
GENERAL CONTRACTOR
8020 EAST SECOND STREET
DOWNEY, CALIFORNIA

Hi Jeff! Don't think it hasn't been fun — it hasn't, I think

JAMES STEWART
assistant advertising manager

GREATER ALL-AMERICAN MARKETS, Inc.

we specialize in courtesy

main office 7814 E. Firestone Blvd., Downey, Calif. • TOpaz 2-8186

Homespun Realtor

4101 E. Compton
Compton, California
NE 9-2537

Sailing Trophy & Engraving Co.

11219 Long Beach Blvd.
Lynwood, California
NE 9-3700

GREATER CENTRAL MARKET

17308 Bellflower Blvd.
Bellflower, California
TOrrey 7-7263

GOLDEN BEAR SIGHTSEEING

2251 East 97th Street
Los Angeles 2, California

Forward, March!

McJimsey Exterminating Company

—

KEN McJIMSEY
OWNER

TERMITES · FUMIGATION · ROACHES · ANTS
SILVERFISH · MICE · ETC.

3354 IMPERIAL HWY., LYNWOOD
NEWMARK 8-5104

Pest Supplies Sold at our Store

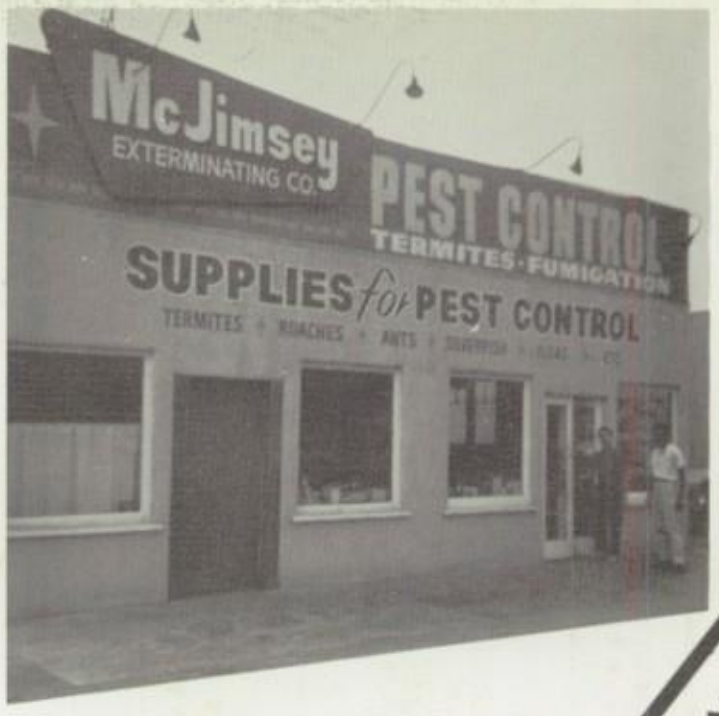

Wineman's

6351 PACIFIC BOULEVARD
HUNTINGTON PARK, CALIF.

Rent-A-Tux
FORMAL WEAR
WEDDINGS - DINNERS - DANCES

TO 2-7117

8455 E. FIRESTONE
DOWNEY, CALIF.

Equitable Savings
and LOAN ASSOCIATION
16804 So. Bellflower Blvd.
Bellflower, California

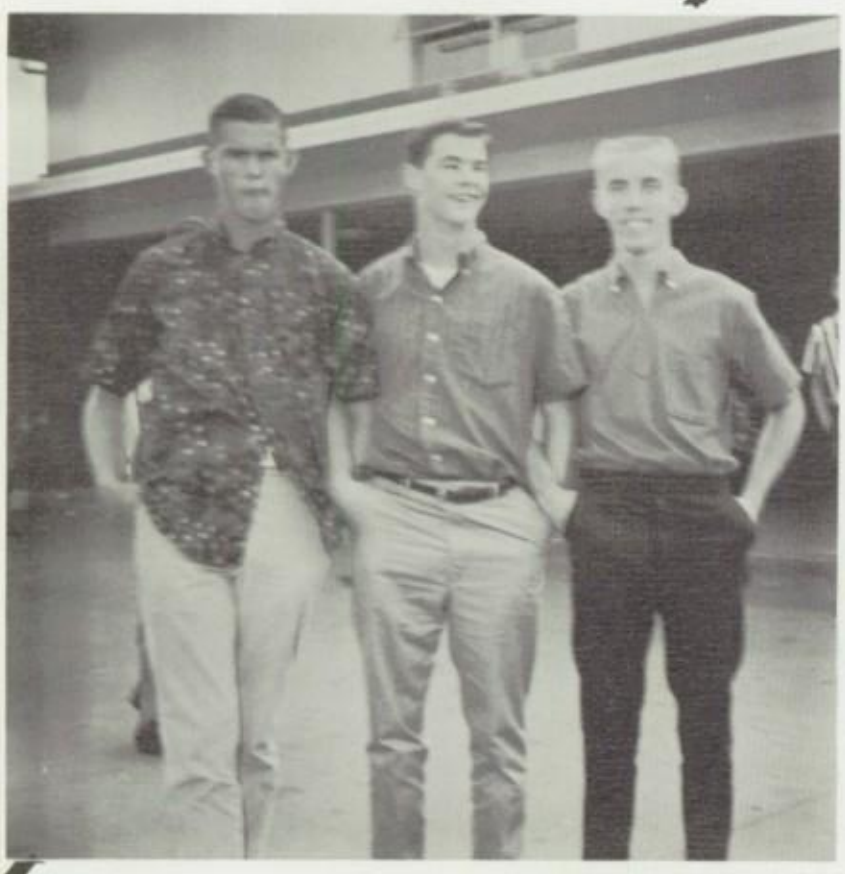

Who's picking whose pockets?

Downey Building Materials, Inc.
READY MIXED CONCRETE
Plastering Material - Cement - Rock - Sand
TOpaz 1-1278
JOHN W. EZZELL
President
11432 S. Paramount Blvd.
Downey, Calif.

Congratulations
to the
Class of '62
From the
Class of '65

Student Index

A

*MR. HERB ADAMS, pp. 8, 99
Adelman, Cletus '62, pp. 27, 34, 106, 109, 110, 111, 155,165
Adelman, Monica '63, pp. 68, 124, 127, 128, 129, 153
Adelman, Richard '64, pp. 77, 112
Adger, Ann '62, pp. 35, 163
Adrian, Mary Margaret '63, pp. 68
Adrian, Ray '62, pp. 35
Aguirre, Henrietta '62, pp. 35, 158
Ahe, Judy '62, pp. 35, 158
Ainsworth, Patricia '64, pp. 76, 149, 150, 167, 168, 169
Alba, Richard '62, pp. 34, 35, 104, 116, 146, 155, 170, 17
Alba, Robert '64, pp. 79
Albin, Christy '62, pp. 35
Albin, Kenny '63, p. 67
*SISTER MARY ALINE, C.S.J.O., p. 8
Allen, Edwin '62, pp. 35, 155, 165
Allen, James '65, p. 89
Allen, Judy '64, p. 78
Allgaier, Margaret '62, pp. 35, 148
*FATHER JOHN ALVAREZ, p. 8
Andersen, Janice '63, pp. 66, 139
Anderson, Linda '65, p. 85
Anderson, Mike '62, p. 35
Anderson, Sharon '65, p. 85
*FATHER ANICETO AMILLIANO, O.R.S.A., p. 9
*SISTER ANNE MARIE, C.S.C., pp. 9, 179
*SISTER MARY ANTHONY, O.S.F., p. 9
Apel, Charlene '65, pp. 85, 145
*MRS. GENEVIEVE APEL, p. 175
Apeldoorn, Case '65, p. 89
Apeldoorn, Nick '63, pp. 17, 67
Appelgate, Kim '65, p. 85
Armendariz, Mary Helen '64, p. 78
Ascherin, Bonnie '65, p. 85
Ashbrook, Dan '64, pp. 25, 77, 104, 116
Asivido, Barbara '63, pp. 66, 153
Atfield, Linda '65, p. 85
Ayala, Art '63, p. 65
Ayala, Julie '65, p. 85
Ayala, Marie '65, p. 85

B

Babel, Ronald '64, pp. 18, 75
Baca, Elias '65, p. 90
Baesemann, Robert '63, pp. 63, 97, 98, 100, 113, 155, 168
Bahan, Mike '65, pp. 89, 112, 118
Bailey, Donna '64, pp. 78, 132, 171
Bailey, Frances '63, pp. 64, 139, 153
Baird, Barbara '64, p. 72
Baker, John '62, pp. 36, 96, 98, 101, 102, 151, 155
Baker Gregory '64, pp. 73, 167
Balderama, Tim '65, pp. 89, 112
Bandur, Darrell '65, p. 89
Barber, Cathy '64, p. 71
Bardsley, Dave '62, pp. 36, 148, 165, 170, 178
Barndollar, Alan '63, p. 67
Barnes, Gloria '64, p. 72
Barnes, Veronica '63, p. 66
Barnett, Nancy '62, pp. 36, 144, 148, 153
Barnett, Sandra '65, pp. 86, 145
Bartczak, Ann Marie '65, p. 86
Bartholomeo, Vicki '64, pp. 27, 76, 151, 164, 168, 169
Bates, Ralph '63, p. 65
Baxter, Barbara '65, p. 86
Baylis, Frances '62, pp. 36, 144, 149
Beamon, Tom '64, p. 77
Becker, Richard '65, pp. 89, 179
Beckley, Todd '64, p. 73
Behl, John '63, p. 67
Belh, Michael '65, pp. 89, 118
Beingessner, Alan '63, pp. 63, 168, 169
Beingessner, Daniel '65, pp. 89
Beingessner, Ronald '62, p. 36
*BISHOP ALDEN BELL p. 4
Bell, Doris '62, pp. 36, 144
Bell, Paul '63, pp. 20, 63, 168, 169, 170
Benadom, John '64, pp. 73, 118
Benadom, Julie '62, pp. 36, 153, 164
Benes, Nancy '65, p. 86
Bennett, Julie '62, pp. 20, 36, 158
Bennett, Kathy '65, pp. 20, 85
Benofy, Susan '64, p. 78
Benofy, Tom '62, pp. 14, 36
Benson, Paul '64, p. 67
Berardo, Carolyn '64, pp. 78, 145
Berg, Christine '63, pp. 68, 170
Bergschneider, Roseann '64, pp. 76, 164 168, 169
Bergschneider, Susan '65, p. 86
Bernal, Rosie '63, p. 64
Bernard, Carol '62, pp. 36, 120, 158
Berry, Janyce '64, pp. 76, 150, 153
Berry, Lynn '63, pp. 62, 150
Berube, Monique '63, p. 62
Beveridge, Cheryl '65, p. 36
Bezuhly, Robert '65, pp. 21, 89
Bielich, Sarah '65, p. 86
Beinlein, David '62, pp. 14, 36, 168
Bilotta, Jane '65, p. 86
Bintner, Bill '65, pp. 89, 118
Bishop, Don '62, pp. 37, 97, 98, 101, 155
Blackburn, Theresa '65, p. 86
Blaser, Karen '64, p. 72
Bliss, Theresa '62, p. 37
Blomdahl, Bruce '64, pp. 79, 112
Bocchino, Charles '64, pp. 89, 118
Bogel, Joyce '64, p. 71
Bogdanski, Alice '64, pp. 78, 145, 153
Bonello, Joseph '62, pp. 14, 37, 163, 169
Bonnar, Mike '63, p. 65
Bonsangue, John '62, pp. 37, 149
Boone, Theresa '65, p. 86
Boothby, Beverly '62, p. 37
Booze, Ted '65, pp. 89, 118
Bope, Mary Ann '63, pp. 62, 168
Borelli, David '64, pp. 79, 118
Boswell, Robert '65, pp. 89, 118
Boswell, William '63, p. 67
*FATHER THOMAS BOUDREAU pp. 10, 116
Bowermaster, John '63, pp. 67, 107, 111
*MR. WILLIAM BOWERMASTER p. 175
Bowker, Margaret '65, p. 86
Bradfield, Theresa '65, p. 86
Bradfield, William '63, pp. 65, 97, 98, 155
Bradshaw, Patrick '64, p. 75
Brady, Bill '62, pp. 37, 167
Brady, Pat '65, pp. 9, 89
Brandon, Cheryl '65, p. 86
*MR. LEE BRATTEN p. 175
Bratten, Michael '64, pp. 77, 116, 118
Brazille, Matt '63, pp. 67, 97, 116
Brenier, Lawrence '64, p. 77
Brenier, Theresa '62, pp. 23, 37, 148, 163
Brondersley, Dolores '63, p. 64
Brooks, Kathleen '64, pp. 71, 151
Brown, Donna '64, pp. 27, 78, 153
Brown, John '64, p. 77
Brunkala, James '65, p. 90
Brunkow, Phillip '65, p. 89
Bryant, Mary Ann '62, pp. 23, 37, 148, 168, 169
Budds, Thomas '64, pp. 77, 112
Bukaty, Daniel '63, p. 67
Bunck, Betty '62, pp. 37, 158
Bunck, Richard '62, p. 37
Bunny Margaret '63, pp. 68, 144
Burbach, Maureen '65, p. 86
Burfield, Tom '65, p. 90
Burnida, Richard '63, p. 67
Burns, Charles '62, p. 37
Burns, Robert '62, pp. 38, 107, 109, 111, 155, 164
Busch, Ronald '62, pp. 27, 38
Bussell, Sharon '64, p. 78
Butler, Kathleen '64, pp. 78, 132
Bybee, Lucy '62, pp. 38, 177, 178
Bykoski, Carol '64, p. 78

C

Cahill, Kathy '63, p. 68
Caillier, Pat '63, pp. 19, 69, 153
Cain, Larry '65, p. 90
Calagna, Vicki '62, pp. 38, 120, 121, 122, 177
*MRS. EVA CALDERO pp. 10, 120, 138, 140, 161
Calia, Tom '62, pp. 38, 104
Caliendo, Ralph '65, pp. 90, 118
*CALIFORNIA SCHOLARSHIP FEDERATION pp. 174, 175
Calitri, Dick '64, p. 75
Call, Vicki '64, p. 78
Callahan, Adrienne '65, pp. 86, 145
Callon, James '64, pp. 73, 116
Cammarillo, Chano '63, pp. 65, 96, 98, 100, 116, 156
Campbell, John '63, pp. 23, 63
*MR. ALAN CAMPO p. 11
Cannon, Janet '64, p. 76
Cannon, Michael '65, p. 90
Cannon, Pete '64, p. 79
Capaldi, Pamela '65, p. 86
Carithers, Jim '63, p. 67
Carlberg, Daniel '63, pp. 63, 97, 98, 114
Carlberg, Mary '64, p. 71
Carr, Kathy '65, p. 86
Carrasco, Dan '63, p. 66
*MR. JOHN CARROLL p. 33
Carrol, Mary '63, pp. 64, 144, 149
Carroll, Michael '64, pp. 75, 112, 118
Carroll, Nancy '65, p. 85
Carrol, Theresa '63, p. 62
Carvajal, Carolyn '63, p. 66
Cascio, Jim '64, pp. 77, 104, 116
Cascio, Lucia '64, p. 71
Case, Dennis '64, p. 75
Cassayre, Yvonne '65, p. 85
Castaneda, Emily '62, pp. 38, 120, 122, 161, 170
Castillo, Frances '63, p. 66
Castillo, Sally '63, pp. 15, 20, 62
Castillo, Steven '65, p. 90
*SISTER CATHERINE GRACE, I.H.M., p. 11
*MRS. BERENICE CAUDILLO p. 12
Caudillo, Maria '64, pp. 9, 74
Caudillo, Patricia '63, pp. 68, 153
Cayer, Michel '65, p. 86
*SISTER M. CELESTINE, I.H.M., pp 12, 174
Cessar, Judy '62, pp. 38, 148, 163, 166, 168, 169
Chiaromonte, Rudy '62, p. 36
Chamberlain, Mike '63, p. 67
Chan, Gaston '64, p. 79
Chang, Gary '64, p. 73
Chang, Teena '62, p. 38
Chaves, Sheila '62, pp. 38, 102, 124, 129, 132, 133, 146
Cheshier, Elizabeth '63, pp. 11, 62, 149 162, 166
Chiasson, Joseph '65, pp. 90, 118
Child, Claudia '62, p. 39
Child, Laurie '64, p. 71
Chirco, Joseph '63, pp. 67, 113
Chokany, Martin '64, pp. 79, 98, 116
*SISTER MARY CHRISTINA, C.S.J.O., pp. 12, 178
Churchill, Janice '63, p. 62
Cicero, Carmen '65, pp. 90, 112
*MRS. CAROLE CIVITELLI p. 175
Civitelli, Larry '62, pp. 34, 39, 107, 110, 155
Clark, Bill '65, pp. 90, 112
Clark, Maureen '64, pp. 76, 153
Clements, Darlene '62, p. 39
Coduti, Diane '65, p. 90
Colby, Eugene '65, p. 90
Cole, Joseph '65, p. 90
Cole, Robert '65, pp. 90, 118
Coletta, Kathy '65, p. 86
*FRATER DANIEL COLLINS, S.V.D., p. 13
Collins, Linda '63, pp. 62, 158, 162, 164, 169, 172
Colner, Frank '65, p. 90
Colpo, Carol '63, pp. 62, 158, 168
Conder, Carolyn '62, pp. 39, 156
Connell, Eva Mae '65, p. 86
Connell, Richard '63, p. 67
Connelly, Judy '64, pp. 74, 149
Conrad, Becky '64, pp. 76, 149, 171, 176
Contreras, Gloria '64, p. 72
Contreras, Socorro '62, pp. 39, 149
Cook, Eileen '65, pp. 86, 145
Cook, Penny '64, pp. 72, 120, 124
Cooley, Marilyn '63, pp. 62, 153, 162
Cooper, Janet '65, p. 86
Cooper Theresa '63, p. 66
Coppersmith, Judy '63, pp. 21, 64, 144, 148
Cormier, Joyce '64, p. 74
Corpe, Robert '65, p. 90
Corrado, Bob '62, pp. 12, 39
Correa, Danny '64, p. 79
Cortese, Dennis '64, pp. 75, 116, 148
Cota, Evelyn '65, p. 86
Cotter, Bridget '63, pp. 62, 123, 150
*FATHER PATRICK COTTER p. 13
Cox, Marceline '63, pp. 66, 139, 153
Coy, John '65, p. 90
Crane, Janed '63, p. 62
*FATHER CHARLES CRANHAM pp. 6, 146, 161, 175, 178
Creager, Linda '63, p. 69
Creegan, Mary '62, pp. 39, 158
*FATHER THOMAS CROAL pp. 14, 179
Cronin, Jacqueline '65, pp. 86, 135
Crosby, Frank '64, p. 73
Crosby, Rita '63, pp. 69, 121, 124, 126, 129, 133, 144
Crotty, Anne '62, p. 39
Crotty, Irene '64, p. 70
Culbert, Joseph '62, p. 39
Cullen, Don '62, p. 40
Cummings, Barbara '65, pp. 86, 176
Cummings, Charlene '63, pp. 62, 168, 169

D

Dacey, Dennis '63, pp. 65, 116
Dalpaiz, Pamela '65, pp. 86, 145
Danzer, Hal '63, pp. 61, 63, 96, 116, 168, 169
Darensburg, Charles '65, p. 90
Darensburg, Kathleen '64, p. 78
Davis, Charlotte '64, p. 76
Davis, Diane '63, pp. 62, 158
Davis, Eleanor '63, p. 66
Davis, Frank '64, p. 75
Davis, Robert '65, p. 90
*MR. FARLEY DAY pp. 14, 98, 99
DeAllen, Pamela '65, p. 86
Dean, Donna '62, pp. 40, 144, 148, 157
Decker, Joe '65, p. 90
Deden, George '64, p. 73
Deden, Joan '62, pp. 40, 148, 159, 170
De La Luz, Henry '65, p. 90
Delaney, Leo '65, pp. 90, 176
*FATHER MATTHEW DELANEY pp. 6, 14
De Luca, David '62, p. 40
De Martimprey, Alexis '65, p. 90
DeNardo, Bob '63, pp. 67, 136
DeNardo, Nancy '65, p. 86
Dennis, Donna '63, p. 69
Dennis, Georgia '62, p. 40
Dennis, Gwendolyn '65, pp. 86, 145
Densmore, Richard '65, pp. 90, 137
Denton, Lynn '64, p. 74
Desmore, Gary '64, pp. 79, 116, 118
DeWalt, Gary '64, p. 73
Diaz, Aurora '64, p. 72
Dickenson, Joanne '63, p. 69
DiFrancesco, Joseph '62, pp. 18, 40, 165
DiLoretto, Micky '62, p. 40
Dittrick, Jane '65, pp. 86, 145
Divin, Gary '65, pp. 90, 118
Dixon, Connie '65, p. 88
Doherty, Denise '65, p. 88
Donahue, Patricia '65, p. 88
Donnellon, Dean '64, pp. 79, 112
D'Onofrio, John '63, pp. 63, 96, 98
D'Onofrio, Judy '64, pp. 71, 123, 145
*MR. JOSEPH DONOHUE, p. 15
Dorsey, Thomas '65, pp. 90, 112
Doty, Christine '63, p. 69
Doty, Mark '65, p. 90
Drake, Paul '62, pp. 40, 97, 98, 100, 149, 155, 178
*DRAMA CLUB pp. 170, 171
Driessen, Charles '63, p. 68
*DRILL TEAM pp. 152, 153, 154
Dromgoole, Kathleen '64, pp. 71, 132
Drumm, Pamela '65, p. 88
Drummond, Michael '65, p. 90

*SISTER MARY DUANE, C.S.C., p. 15
*MRS. HELEN DUCHARME, p. 33
Duck, Randal '64, p. 73
Duffy, Mike '63, p. 117
Duffy, Tim '65, pp. 90, 118
Duggan, William '64, p. 80
Dumas, Mary '62, pp. 40, 158
Dunham, Marie '63, pp. 66, 144, 158
Dunn, Derek '62, pp. 41, 155
Dunn, Fred '63, p. 67
Dunn, Joseph '62, pp. 41, 107, 155
Durbin, Stephen '64, pp. 75, 118
Duran, Margaret '62, pp. 41, 134
Durbin, Stephen '64, pp. 75, 118
Duron, Mary '63, pp. 66, 158
Duron, Tim '65, p. 89
Dwankowski, Carol '62, p. 41
Dwyer, Dianne '65, pp. 88, 145
Dykzeul, Linda '64, p. 71
Dykzeul, Mary Lou '64, p. 71

E

Easton, Mary '62, pp. 41, 141, 158
Edwards, Edwin '63, p. 67
Edwards, Douglas '65, p. 84
Edwards, Judy '62, pp. 41, 102, 146, 147
Egan, Adrienne '62, pp. 41, 123, 157
Ehret, Mike '63, p. 63
Eilertson, Dennis '65, pp. 84, 112
Einwalter, Russell '64, p. 80
Engel, Jean '63, pp. 64, 158
Engles, Donna '65, p. 88
*MR. KARL ENGLUND p. 33
Enriquez, Andrew '62, pp. 31, 41, 97, 98, 100, 116, 155
Ensmen, Dianna '64, p. 74
Erdmann, Clarence '64, p. 73
*SISTER M. ERENTRUDE, O.S.F., p. 16
Eriser, Karen '65, p. 88
Erwin, Laura '65, pp. 88, 145
Escobedo, Al '65, pp. 81, 84, 118
Espe, Laurie '65, p. 88
Espe, Linda '62, p. 41
Espinosa, Antonio '63, p. 67
Essmaker, Sue '63, pp. 64, 158
Ewing, Bob '64, pp. 77, 118

F

Faieta, Frank '65, p. 84
Faieta, Josephine '63, pp. 68, 144
Fallon, Sandra '65, p. 88
Fanelli, Alfred '64, pp. 80, 118
Fanelli, Irene '62, pp. 41, 148, 158, 163, 168
Fantin, Bert '63, p. 65
Farkas, Michael '64, pp. 26, 80, 149
Farkas, Michael E. '63, pp. 63, 170
Farwell, Mary Ellen '64, pp. 76, 150, 162, 168, 169
Federico, Jerry '65, p. 84
Felix, Mike '64, p. 80
*MR. FERNANDO FERRER p. 16
Ferrigno, Gary '65, p. 84
Finken, Sally '64, pp. 74, 145
Fingal, Charles '64, p. 80
Finnerty, Michael '65, pp. 18, 84
Firment, Gary '65, p. 84
Fischer, Carl '64, p. 77
Fischer, Phyllis '64, p. 74
Fisher, Richard '64, p. 80
Fitzpatrick, Donna '64, pp. 74, 112
*FLAGTWIRLERS p. 159
Fleckenstein, Jim '64, pp. 73, 170
Fleckenstein, Mike '62, p. 42, 97, 98, 118, 155
Fleming, Robert '65, p. 84
Floeck, Stephen '64, p. 75
*MRS. ERLINDA FLORENTIN, p. 16
Flores, Emma '63, p. 62
*MR. ROGER FOLSOM pp. 17, 112
Fonnet, Richard '64, pp. 73, 116
Forman, Peter '65, p. 84
Fortier, Frank '65, p. 84
Foster, Ann '64, pp. 71, 148, 159
Foster, Dusty '62, p. 42
Fournier, Gary '64, pp. 73, 112, 118
Fournier, Mary '64, pp. 23, 88
Fox, Linda '65, pp. 88, 145
*FATHER JOSEPH FRANCIS, S.V.D., p. 17
Frascella, Carol '63, pp. 69, 158, 170, 171
Frederic, Peggy '64, pp. 71, 153
Freiburghouse, Kent '63, p. 63
*FRENCH CLUB p. 148
Frias, Rosalie '64, p. 72
Frick, Ann '64, pp. 74, 141
Frick, Dave '62, p. 42
Frisco, Patricia '65, p. 88
Fullerton, Steve '65, pp. 13, 84, 112

G

Gain, Brian '63, p. 63
Galea, Dianne '64, pp. 71, 145
Galindo, Andrew '65, p. 84
Galindo, Rudy '64, p. 80
Gallegos, Max '64, pp. 12, 77, 104, 116
Gallegos, Yolanda '65, pp. 88, 176
Galloway, Mary Linda '65, p. 88
Galvin, Barry '65, p. 84
Ganoe, Donald '65, p. 84
Garcia, Macrina '64, pp. 76, 169
Garcia, Roger '63, pp. 15, 63, 99, 149, 155
Gardia, Theresa '64, pp. 9, 74
Garvin, John '65, p. 84
Gascou, Rene '63, pp. 16, 27, 61, 63, 98, 116, 117, 150, 155, 168, 169
Gauthier, Pauline '63, p. 64
*MRS. BETTY GAY p. 175
Gay, Don '64, pp. 70, 79
Gay, Sharon '62, pp. 42, 144, 158, 161, 163
*MRS. MARION GENTRY p. 33
Geraci, Linda '63, pp. 62, 169
Geraths, Janice '64, pp. 19, 78, 151, 160
Geraths, Kathy '62, pp. 42, 102, 132, 133, 146, 156
*GERMAN CLUB p. 149
Gerry, Charles '63, pp. 67, 104
Gerry, Susan '65, p. 88
*SISTER GERTRUDE MARY, D.M.J., p. 18
Gesick, Joanna '63, pp. 21, 66, 153
Gessig, Marilyn '63, p. 69
Ghormley, Kristina '64, pp. 71, 164, 168, 169
Gibbons, Nancy '65, p. 88
Gibney, Linda '65, pp. 88, 145
Giel, James '65, p. 84
Gildea, Kathleen '65, pp. 88, 176
Gillespie, John '64, pp. 75, 99
Gimenez, Edward '64, p. 73
*GIRLS ATHLETIC ASSOCIATION, p. 161
Glenn, Disa '64, pp. 10, 74
Gneo, Theresa '65, p. 88
Gomez, Conrad '64, pp. 80, 118
Gomez, Esperanza '62, pp. 42, 163
Gonzales, Alice '63, pp. 69, 149, 158
Gonzales, Sandra '63, pp. 62, 149, 162, 168, 169
Gonzalo, Petra '62, p. 183
Goodus, Michael '64, p. 80
Goodwin, Ruth '63, p. 66
Goracke, Mark '63, pp. 67, 136
Goulet, Michelline '62, p. 42
Goulet, Suzanne '63, pp. 21, 64, 148
Grace, Carol '64, pp. 71, 151, 169
Grantham, Jodine '62, pp. 42, 148, 164, 168, 169, 177
Grasham, Phil '62, pp. 42, 144, 155
Grayston, Frances '62, pp. 42, 148, 164
Green, Richard '63, p. 65
Greenough, Jane '64, p. 72
Gregoire, Yvonne '62, p. 43
Gribben, Ramona '63, pp. 21, 66
Griego, Darlene '62, pp. 43, 149, 158
Griffin, Diana '63, pp. 69, 158
Griffith, Linda '62, p. 43
Griffith, Melvin '64, p. 73
Grihalva, George '65, p. 84
Grill, Amanda '64, pp. 78, 145
Grimes, James '65, p. 84
Gross, Michael '65, p. 84
Gruner, Joseph '65, pp. 84, 118
Guerin, Jerome '65, p. 85
Guernon, Gail '64, p. 78
Guillory, Jeanita '63, p. 66
Guillory, Lester '63, pp. 65, 116
Guimnond, Paul '65, p. 85
Guler, Dennis '63, pp. 63, 116, 168
Guthrie, Duane '63, p. 65
Guthrie, Ronald '63, p. 63
Gutierrez, Pat '65, pp. 31, 88, 145
Guzman, Frank '64, p. 80
Guzman, Leticia '65, p. 88
Guzman, Norma '62, pp. 29, 43, 149, 158

H

Hackett, Sandra '62, p. 43
Hadrych, Giles '65, pp. 20, 85
Hale, Nancy '65, p. 88
Hallock, Dennis '65, p. 85
Hankins, Charles '65, p. 85
Harper, Linda '65, p. 83
Harrison, Susan '64, p. 71
Hart, Kathryn '64, pp. 74, 145
Hart, Mike '62, pp. 18, 43, 114
Hart, Newton '64, pp. 75, 112
Harvey, Rosemary '64, pp. 74, 145
Hasenkamp, Phil '63, pp. 63, 96, 144
Hasson, Alain '63, pp. 63, 148, 170
Haupt, Peggy '63, pp. 64, 144, 153, 154
Haupt, Robert '65, p. 85
Haverman, Gerold '62, p. 43
Hawkins, Kathy '65, p. 88
Hawkins, Susan '63, pp. 69, 144, 158, 162
Hawthorne, Ellen '65, p. 89
Hebert, Paul '63, p. 67
Heckman, Michael '63, p. 63
Hedgecock, Diane '63, pp. 69, 144, 158
Heidecker, Gretchen '63, pp. 69, 158
*MR. RAY HEIDEMAN pp. 18, 109, 112, 115, 155, 175
Heirholzer, John '64, pp. 25, 80
Heitaus, Fred '63, p. 63
*SISTER HELEN LOUISE, C.S.J.O., p. 18
Heller, Paul '62, pp. 18, 43, 107, 109
Heller, Thomas '64, pp. 77, 97, 114, 118
Hendrickson, Dale '63, pp. 63, 114
Hendrickson, Pat '65, pp. 20, 89
Hernandez, Armando '62, p. 43
Hernandez, Sylvia '64, p. 72
Hession, Ronald '62, pp. 43, 165
Higganbotham, Pamela '65, p. 88
Hileman, James '65, p. 85
Hileman, Margaret '63, p. 64
Hill, Carol '65, p. 89
Hill, Kathleen '63, p. 64
Hird, Linda '65, p. 89
Hlavac, Ed '64, pp. 75, 112
Hobart, Charles '65, p. 84
Hobart, Dennis '65, p. 85
Hodges, Calvin '64, pp. 77, 116, 118
Hoetker, Sue '63, pp. 66, 158
Hoevel, Mike '62, pp. 43, 98, 101, 116, 155
Hoferer, Mike '62, pp. 12, 44, 104, 116, 148, 149, 166
Hoferer, Patrick '63, p. 67
Hoffman, Diana '62, pp. 44, 170, 171
Hoffman, Dianne '65, p. 89
Hoffman, John H. '63, pp. 63, 97, 98, 101, 116, 155
Hoffman, John R. '63, p. 67
Hogan, William '65, pp. 85, 118
Hoggard, Michael '64, pp. 75, 149, 168, 169
Hohman, Patricia '63, pp. 62, 151, 162, 168, 169
Hollywood, Kay '64, pp. 78, 145, 151, 153
Holmberg, Roger '62, pp. 29, 44, 104, 116, 156, 165
Holtz, Lynn '63, pp. 69, 158
Homertgen, Yvonne '63, pp. 61, 62, 168, 169
Hopfinger, Faye '62, pp. 44, 134, 149, 158
Hopkins, Don '63, pp. 63, 149, 150, 155, 168
Horany, Allan '62, p. 44
Horany, Peggy '65, p. 89
Houck, Dick '64, pp. 17, 77
Howard, Dennis '62, pp. 44, 171
Howard, Jim '65, p. 92
Howe, Andrea '64, p. 72
Hoy, Danny '62, p. 44
Hoy, Deann '62, pp. 44, 159
Hubbard, Judi '62, pp. 44, 121, 122, 127, 153, 161
Hubbard, Robert '65, pp. 85, 112, 118
Huckaby, Charles '65, pp. 85, 134
Hudson, Kathleen '64, pp. 76, 149, 168, 169
Huffman, Joyce '63, pp. 69, 148
Hughes, Joy '62, pp. 44, 158
Hughes, Kathy '65, p. 89
Hughes, Patricia '64, pp. 78, 153
Humphrey, Ted '63, pp. 65, 97, 98, 100
Humphreys, Michelle '63, p. 62
Humphreys, Mike '65, p. 85
Hunniford, Jane '62, pp. 45, 158
Hunter, Pamela '64, p. 71
Hynes, Thomas '63, pp. 15, 20, 63, 104, 114

I

*INTERNATIONAL RELATIONS CLUB p. 148
Ira, Frieda Jo '63, p. 66
Isaacs, Suzanne '62, p. 48
Iverson, George '65, pp. 85, 112, 118
Iverson, Pat '62, pp. 45, 158

J

Jacobs, Carol '63, pp. 69, 144, 153
Jacobs, Ronald '63, p. 63
Jacobs, Thomas '64, pp. 28, 75, 148, 168
Jameson, Richard '64, pp. 63, 118
Javes, Sharon '63, pp. 66, 158
*SISTER JEAN FRANCIS, C.S.C., p. 19
*SISTER MARY JEANNETTE, C.S.J.O., p. 19
Jeffery, Theresa '65, p. 89
Jefferies, Kathleen '63, pp. 64, 153
Jenkins, Susan '64, pp. 76, 153
Jensen, Michael '63, p. 117
Jimenez, Yvonne '62, pp. 45, 158
*SISTER JOHN GABRIEL, C.S.J.O., p. 20
*SISTER JOHN MARY, I.H.M., p. 20
Johnson, Charles '64, p. 77
Johnson, Linda '64, p. 72
Johnson, Palmer '62, p. 45
Johnston, Daureen '64, pp. 74, 145, 160
Johnston, Denise '63, p. 64
Jones, Joyce '64, p. 74
Jones, Michael '65, pp. 81, 85, 112, 118
Jones, Virginia '62, p. 45
Jorgenson, Tom '65, p. 85
Joynt, Danny '62, pp. 45, 162, 167, 170, 171
Jurewitz, John '65, pp. 85, 116, 118, 176, 177
Jurewitz, Margaret '62, pp. 18, 45, 168, 174
Jurewitz, William '64, pp. 75, 97, 98, 155, 168, 169

K

Karwowski, Michael '65, p. 85
Kaspar, Terry '65, p. 84
Kastner, Virginia '65, p. 89
Kauffman, Carol '64, pp. 71, 153
Kauffman, Roy '62, pp. 28, 45, 97, 98, 100, 102, 155
*FATHER JAMES KEEFE, pp. 20, 117
Keeney, Anita '64, p. 74
Kelleher, Agnes '64, p. 71
Kelleher, Donald '65, pp. 85, 118
Kelleher, Jean '65, p. 89
Keller, Dennis '63, p. 67
Kellett, Mary '64, pp. 71, 153
Kelly, Barbara '65, p. 89
Kelly, James '63, p. 67
Kelly, Sheila '65, p. 89
Kennedy, Jim '64, p. 73
Kennedy, Kevin '64, p. 73
Kennedy, Marion '63, pp. 62, 170
Kennedy, Mary '62, p. 45
King, Donna '62, pp. 46, 120, 121, 126, 129, 137, 144, 168, 169
Kinmartin, Julia '64, pp. 71, 124, 127, 153
Kirish, Robert '65, p. 85
Kirstine, Bob '63, p. 65
Kish, Joanne '62, pp. 46, 158, 163
Kish, Nancy '64, p. 74
Klausky, Jeannie '62, pp. 46, 148, 156
Klein, Leo '64, pp. 75, 97, 98, 100, 155
Klein, Mark '65, pp. 85, 118
KleinHanz, Janet '65, p. 89
Kleinsmith, Gary '64, p. 80
Klempin, Joseph '63, pp. 20, 65, 96, 98, 101, 155
Klos, Eugene '63, p. 76
Kloss, Marie '62, p. 46
Knight, Carol '63, pp. 66, 153, 158
Knight, Donna '64, p. 78
Knight, Michael '65, pp. 30, 85
Knight, Michelle '63, pp. 28, 69, 148, 170
Knobbe, Mary '65, p. 89
Knoll, Tim '65, p. 92
Knowlton, John '64, p. 77
Knowlton, Paul '65, p. 92
Kock, Richard '63, pp. 67, 116
Koch, Sharee '63, pp. 64, 119, 153
Koenig, Marsha '62, pp. 11, 34, 46, 124, 126
Kolden, Linda '64, pp. 74, 145
Konoske, Jim '64, p. 77
Konoske, Pat '62, pp. 9, 23, 46, 117, 153, 154
Kossler, George '62, pp. 18, 27, 46, 155
Kossler, Judy '64, pp. 71, 124, 128
Koval, Steve '65, p. 92
Kozick, James '63, pp. 63, 150, 168, 169
Kozik, James '65, p. 92
Kramer, Eileen '64, pp. 9, 10, 71, 136, 179
*FATHER GEORGE KRAMER p. 21

Kramer, Sondra '63, pp. 62, 149, 153, 162, 168
Kramms, Alana '65, p. 83
Kretzmer, Connie '63, pp. 69, 144
Krisman, Marianne '65, p. 83
Kroll, Stephen '64, pp. 75, 118
Kropach, Georgia '63, p. 69
Krynen, Josie '65, p. 83
Krynen, Margaret '64, p. 78
Krzewinski, Richard '62, p. 46
Kuehn, Irene '62, p. 46
Kvech, John '62, p. 46
Kyle, Michael '63, pp. 63, 104, 116, 155

L

Labadie, David '64, pp. 73, 106
Labrose, James '64, pp. 73, 118
Lacombe, Elaine '63, pp. 62, 148, 153
LaCour, James '64, pp. 73, 106, 109, 110
LaCour, Priscilla '65, p. 83
LaCouceur, Margaret '65, pp. 83, 124
Laible, Judy '64, pp. 76, 168, 169
Lambert, Frank '63, p. 65
Lamberty, Dianna '65, p. 83
Landwehr, Patricia '64, p. 72
Laner, Catherine '62, pp. 47, 167
Laner, Elizabeth '65, p. 83
Langsdorf, Joyce '62, pp. 10, 47, 174
Larsen, Charlene '62, p. 183
Larsen, Janice '63, pp. 64, 144
LaSoya, Juanita '65, p. 83
Lawbaugh, Natalie '63, pp. 62, 148, 169
Lawrence, Leslie '62, pp. 47, 158
Lawrence, William '64, pp. 75, 112
*MRS. HELEN LAZENBY p. 175
Lazenby, Jan '62, pp. 14, 47, 158, 161, 177
Lazzaro, Karen '64, pp. 72, 167
Lea, Catherine '65, p. 83
LeBourgeois, Henry '64, pp. 77, 149
LeClaire, Linda '65, pp. 83, 145
LeDuc, Margaret '65, pp. 83, 127
Lee, Donna '64, p. 72
*MRS. VIRGINIA LEFEBVRE pp. 21, 133, 139
Lefebvre, Kim '65, p. 83
Leinen, Kathy '64, pp. 76, 149, 163, 165
Lemm, Donna '65, p. 83
Lemmens, Sus '62, pp. 20, 23, 47
*LETTERMEN CLUB p. 155
Lewis, Faybette '64, pp. 28, 72
Liberio, Barbara '62, p. 47
Liberio, Nancy '64, p. 74
Licata, Mary '62, p. 47
Liewer, Mary '62, pp. 47, 158
Lindsey, Charles '65, p. 92
Lindsey, Maureen '63, pp. 21, 66, 159
Lindsey, Sharon '65, p. 83
Livingston, David '64, pp. 25, 80, 118
Livingston, Valerie '64, p. 72
Llewellyn, Kathryn '62, p. 47
Lomont, Raymond '63, pp. 67, 113, 155
Longpre, Carole '62, pp. 47, 150, 158, 174
Lorenzetti, Diane '65, p. 83
Lotterberry, Patricia '65, p. 83
Louriero, Manuel '63, p. 83
Lovoy, Joan '65, p. 83
Lowe, James '65, pp. 92, 118
Lowe, James '64, pp. 77, 116, 149
Lucero, Richard '62, pp. 47, 116
Lucki, Arthur '64, pp. 75, 104, 116
Luken, Judi '63, pp. 64, 144
Lundberg, Christine '63, pp. 64, 170, 171

M

McAdoo, Glenn '64, p. 80
McAdoo, Phyllis '62, pp. 49, 158
McBratney, Edward '62, p. 49
McBride, Mike '64, pp. 73, 118
McCarley, Kathy '64, p. 74
McCarty, Michael '65, pp. 92, 118
McCarty, Pat '65, pp. 81, 113
McDonald, Sharon '64, pp. 70, 71, 145, 153
McDonald, Shirley '62, pp. 49, 148, 170
McEleny, John '64, pp. 77, 112, 118
*FATHER JAMES McELROY, p. 22
McElroy, Theresa '65, p. 83
McFarland, Linda '65, pp. 30, 83, 176
McGinnis, Jerry '62, pp. 49, 117
McGivern, Margie '62, pp. 49, 158
*MRS. MARY McGOLDRICK, p. 33
McGowan, Karen '64, pp. 70, 76, 168, 174
McGowan, Kathy '62, pp. 49, 164
McGowan, Kristine '65, pp. 83, 149
McGuire, Barbara '64, p. 78
McGurk, Patricia '62, pp. 49, 158
McHugh, Kathy '63, pp. 66, 144, 153
*JAMES FRANCIS CARDINAL McINTYRE p. 4
McKenna, Bob '62, p. 49
McKeon, Catherine '64, pp. 72, 169
McKeon, Mike '62, p. 50
McLaughlin, Thomas '64, p. 77
McMillan, Gerry '62, pp. 18, 50, 116, 149, 155
McPeek, Cheryl '62, pp. 28, 50, 148, 158, 177
McPeek, Larry '65, p. 92
McPeek, Lewis '64, p. 73
McRaven, Michael '62, pp. 31, 50, 179
McVey, Bill '65, p. 92
Mace, Pat '63, p. 67
Macke, Marsha '62, pp. 48, 148, 158
*MADRIGALS p. 144
Magallanes, Philip '65, p. 92
Magdaleno, Paul '65, p. 92
Mahon, Jerry '62, pp. 31, 48, 159
Mahoney, Maureen '65, p. 83
*MRS. ANN MAIOLFI p. 175
Maiolfi, Carol '64, pp. 71, 153
Majchrzak, Richard '64, pp. 75, 118, 155
Majoros, Susie '64, pp. 27, 76, 153
Malme, Glenn '64, p. 78
Mammano, Virginia '62, pp. 48, 159
Mandoki, Imre '65, p. 92
Mandoki, Joe '63, p. 63
Maness, Carol '65, p. 83
Mangold, George '63, p. 63
Mangold, Jim '65, p. 92
Mann, Maureen '64, p. 79
*BISHOP TIMOTHY MANNING p. 4
Mansfield, Michael '64, pp. 80, 25
Mansfield, Sandra '62, pp. 48, 116, 158
*SISTER MARCELLINA, C.S.C., p. 22
Marchand, Jacque '62, pp. 8, 48, 132, 148, 153, 154, 161
Marer, Robert '65, p. 92
*SISTER MARIE PATRICE p. 23
Marin, Joyce '62, p. 183
Marinier, Michael '63, p. 65
Marino, JoAnn '63, pp. 11, 62
Marrah, Pat '65, pp. 83, 135
*SISTER MARTHA MAGDALEN, I.S.C., p. 23
Martin, Anne '62, pp. 48, 102, 146, 150, 158
Martin, Bill '64, pp. 78, 112
*MR. BOB MARTIN, p. 175
Martin, James '64, pp. 175, 17, 99
Martin, Lloyde '64, p. 73
Martin, Mary '64, pp. 72, 153
Martin, Randal '62, pp. 24, 48, 156, 166, 171, 173
Martin, Robert '64, p. 77
Martinez, Arthur '64
Martinez, Dora '62, pp. 40, 153
Martinez, Elvira '65, pp. 83, 136
Martinez, John '62, p. 48
Martinez, Manuel '64, pp. 20, 85
Martinez, Yvonne '64, p. 72
Marxmiller, James '65, p. 92
Mastri, Gloria '62, p. 29, 48
Matchie, Jeanne '64, p. 72
Mathews, Patrick '64, p. 80
Mathieu, Errol '63, pp. 68, 106
Mathison, Dennis '63, p. 63
Maurer, Richard '63, pp. 75, 116, 149
May, Carla '62, pp. 14, 49, 123, 144, 148, 151
Mayberry, Glen '65, p. 92
Mayer, Linda '65, pp. 83, 136
Maynard, Barbara '63, pp. 61, 64, 144, 153, 154
Mayo, Ray '62, pp. 49, 154
Mayrose, Kathy '65, p. 83
Meagher, Walt '62, pp. 50, 96, 98, 101, 102, 113, 155
Mehm, Betty '64, p. 64
Melby, Cathryn '65, p. 83
Mellott, Mike '62, pp. 50, 155
Mendez, Dianna '62, p. 50
Mendez, Laura '64, p. 74
Meneghini, Thomas '64, pp. 75, 98
Menut, Violet '62, p. 50
Mercer, Annamarie '62, pp. 29, 50, 159
Merlo, Janny '64, p. 76
Merrick, Arthur '63, pp. 68, 96, 98, 100, 149
Metzler, Richard '62, p. 50
*MR. CLAYTON MEYER pp. 24, 174
Meyer, Karen '62, pp. 11, 50, 158, 174
Micek, Daniel '65, p. 92
Mies, Elizabeth '64, p. 76
Miller, Albert '62, pp. 11, 51, 170, 176
Miller, David '65, pp. 92, 176
Miller, Jeanine '65, p. 83
Miller, Joseph '65, pp. 92, 118
Miller, Pat '65, p. 83
Miller, Richard '64, p. 73
Miller, Sandra '65, p. 83
Miller, Terry '63, pp. 11, 69
Millikan, Partick '64, pp. 32, 78, 112, 168
Mills, Jack '62, pp. 31, 51
Mills, Valerie '64, p. 76
Mimiaga, Edward '64, p. 73
Minnerath, Sandra '63, pp. 64, 153
Minnick, Kathy '65, p. 84
Mitchell, Carol '62, pp. 51, 153
Mitchell, Mark '64, pp. 70, 73, 118
Mittl, David '64, pp. 70, 73
Mockapetris, Rosemary '65, p. 84
Moen, Sharon '64, p. 71, 160
Mokler, Mike '64, p. 79
Molander, Mary Pat '65, p. 84
*MRS. MARY MOLANDER p. 175
Molander, Sharon '62, pp. 34, 51, 144, 158
Montes, Mary '65, p. 81
Montona, Gil '65, p. 92
Montoya, Gloria '62, pp. 51, 149, 157
Montoya, James '63, pp. 63, 97, 98, 116
Moone, Mary '64, p. 71
Moore, Cathleen '65, pp. 83, 149
Moore, Coleen '64, p. 76
Moore, Darlene '64, pp. 76, 149
Moore, Henry '64, pp. 80, 112
Moore, Maureen '65, p. 84
Moore, Michelle '63, pp. 69, 170
Morales, Betty '62, pp. 51, 149
Morales, Luis '62, pp. 51, 149, 163
Morales, Primitivo '65, p. 93
Moren, Dale '62, pp. 51, 156
*FATHER EVENCIO MORENO, O.R.S.A., pp. 24, 170
Moreno, Olivia '65, p. 84
Moreno, Rachel '62, pp. 51, 149
Morgan, Mary '64, pp. 72, 136
Morrison, Marilyn '65, p. 82
Morrison, Robert '65, pp. 92, 112
Mortis, Helen '64, p. 74
Moser, Janice '64, pp. 76, 149, 153, 163, 168, 169
Moshenrose, Jean '64, pp. 71, 153, 169
Mosurak, Mary Ann '62, p. 51
Moulton, Kathleen '65, p. 82
*MR. JOHN MOUZAKIS p. 25
*MISS LETICIA MOYER p. 25
Mockenthaler, Charles '63, pp. 64, 144
Mueller, Wanda '64, p. 76
Mullins, Nancy '64, pp. 76, 151, 160
Mullins, Robert '64, pp. 75, 105, 116
Munoz, Mary '62, pp. 51, 148, 153, 154
Munoz, Raul '64, pp. 73, 116
Murphy, Pat '65, p. 82
Murray, James '65, p. 93
Murray, Maureen '64, p. 72
Myers, Carol '65, p. 82

N

Nabor, Toni '65, p. 82
Nadvornick, Jackie '64, pp. 72, 179
Nagel, James '63, pp. 65, 96, 98, 116, 155
Nebel, June '64, pp. 9, 79, 153
Nedza, Lez '65, p. 84
Neglia, Russell '63, p. 66
Negrete, Nickey '64, pp. 80, 112, 118
Nero, Tim '65, pp. 93, 118
Nevares, Margaret '65, p. 82
Nevins, Marilyn '62, p. 52
Newman, John '62, pp. 14, 52, 176
Nichols, Ronnis '65, pp. 93, 112
Neilsen, Linda '63, pp. 62, 164, 169
Noble, Elizabeth '64, pp. 76, 169
Noel, Sheila '62, pp. 52, 132, 133
Noel, Sharon '64, p. 71
Nold, Joanne '62, pp. 52, 158
Nolette, Linda '62, pp. 52, 132, 141, 153, 164
Nolette, Sharon '64, pp. 12, 71, 132, 153
Noonan, Michael '65, p. 93
Noonan, Pat '62, pp. 52, 162, 174
Northridge, Betsy '64, pp. 76, 160
Novak, Ronald '64, pp. 75, 112
Nunes, Emily '63, pp. 62, 149

O

O'Brien, Richard '62, pp. 52, 97, 98, 155
Ochoa, David '64, pp. 73, 114, 118
Ochoa, Gilbert '63, p. 66
O'Connell, Jack '62, pp. 29, 52
O'Connell, Maureen '64, p. 79
O'Connell, Tom '65, p. 93
*MR. JAMES O'CONNOR pp. 26, 106, 109
O'Connor, Sally '62, p. 52
O'Dell, Patrick '62, p. 52
O'Farrell, James '62, p. 43
Ogren, Tom '65, p. 92
O'Hara, Jean '63, p. 64
O'Hare, Tim '64, p. 73
Oliver, Beth '65, p. 82
Oliver, Gerald '63, pp. 64, 96, 98, 101
Oliveras, Jim '62, p. 53
O'Neill, Frank '65, p. 92
*MR. BOB REILLY p. 175
Orsuga, Claire-Marie '63, p. 66
Orsuga, Sharon '65, p. 82
Ortega, Terry '62, p. 53
Ortiz, Gerene '65, p. 82
*FATHER EUGENE O'TOOLE pp. 26, 177
Owen, Carol '62, pp. 53, 102, 146, 158, 170, 171, 172

Q

Quartucci, Anna '65, pp. 77, 121
Quartucci, Carl '62, pp. 54, 168

P

Pacheco, Mary Louise '63, pp. 67, 139
Pacheco, Muriel '62, pp. 53, 163, 168, 169
Padilla, Dolores '63, pp. 64, 149, 158
Paffile, Angie '64, p. 79
Pagano, Frances '65, p. 82
Pagano, Marian '64, pp. 79, 148
Pagnotta, Annette '63, pp. 64, 153
Palardy, Michael '62, pp. 53, 106, 109, 111, 150, 155
Palardy, Sue '65, p. 82
Palmiotto, Mary Ann '63, pp. 62, 168, 169, 170
Pamer, Gayle '62, pp. 53, 153
*MRS. MILDRED PAPPE pp. 19, 27
*PARENT FACULTY ORGANIZATION, p. 175
Parmley, William '64, p. 75
*FATHER GEORGE PARNASSUS p. 27
Partain, Philip '62, pp. 14, 53, 168, 169
*SISTER MARY PATRICIA, D.M.J., pp. 28, 148
Patrick, Susan '64, pp. 76, 153, 163, 168, 169, 176
Patterson, Doyle '63, pp. 64, 155
Paul, Lawrence '64, pp. 75, 118
Paul, Michael '62, pp. 27, 29, 53, 104, 113, 155
Paul, Patricia '64, p. 72
Paul, Robert '65, pp. 92, 112
Paul, Tom '65, pp. 92, 112
Paumier, Kay '62, pp. 11, 54, 150, 151, 163, 168, 169
Pelletier, Michael '64, pp. 78, 118
*GIRLS' PEP CLUB, p. 158
Perez, Manuel '63, p. 68
Perras, Sandra '64, p. 71
Perrizo, Kathryn '65, p. 82
Perry Tom '65, p. 92
Perry, Wayne '62, pp. 54, 162, 170
Peterson, Mimi '62, pp. 14, 23, 54, 177
Pettibone, Sally '64, pp. 148, 151, 169
Piccolo, Michael '64, pp. 28, 78
Pidanick, Bill '63, p. 66
Pidanick, Kathleen '64, pp. 79, 145, 153
Pieczarka, Shari '63, pp. 62, 150, 153, 162, 168, 169
Pierce, Margaret '62, pp. 54, 158
Pierce, Patricia '63, pp. 54, 123, 158
Pilgrim, JoAnn '63, pp. 67, 158
Piurs, Roseann '64, pp. 71, 151
Plumb, Priscilla '63, p. 62
*MR. HARRY POHL, pp. 28, 118
Pohl, Teri '64, pp. 77, 168, 169
*MR. CHARLES POINDEXTER p. 33
Pokorski, Paul '65, p. 92
Polizzotto, Joanne '62, pp. 51, 158
Polto, Dianna '63, p. 67
Ponczocha, Patricia '64, pp. 77, 168, 169
Pontius, Nancy '65, p. 82
Porter, Kathleen '64. pp. 74, 159
*MISS JANIS POTTER pp. 29, 179
Potts, Mary '63, pp. 69, 158
Powell, John '65, pp. 30, 93, 176
Pozzi, William '65, pp. 93, 116
Prada, Mariana '65, p. 82
Prazenica, Charles '65, p. 93

Presnall, Susan '65, pp. 81, 82, 145
Pribila, James '65, p. 93
Price, Catherine '65, p. 82

R

Radley, Betty '62, pp. 14, 54, 151, 158
Radley, Pat '65, p. 82
Rager, Kathleen '65, p. 82
Raisola, Anita '62, pp. 16, 54, 144, 153, 163
Raisola, Rebecca '62, pp. 19, 54, 123, 158
Ramelot, Mike '63, pp. 64, 104, 116, 144, 155
Ramirez, Norma '65, p. 82
Rand, Linda '64, p. 76
Range, Mary '64, p. 79
Rangel, Sally '65, p. 82
Rausch, Dave '63, pp. 16, 66
Rausch, Don '63, p. 68
Rausch, Gayle '64, pp. 74, 145, 149
Rausch, Vicki '65, pp. 82, 136, 145
Rauterkus, Mary '65, pp. 19, 82
Reagan, Nancy '64, pp. 74, 149
Reese, Thomas '64, pp. 73, 118, 135
Regner, Theresa '65, pp. 82, 145
Rehders, Ann '65, p. 82
Redhers, Susan '63, p. 65
Reid, Julia '63, p. 64
Reinecke, Henry '64, pp. 75, 116
Reinold, Richard '65, p. 20
*MRS. HELEN RENALDO p. 33
Renaldo, Nancy '63, pp. 69, 158, 170
Reppert, Jan '65, p. 82
Reppert, Jill '64, pp. 77, 168, 169
Rhines, Kenneth '62, pp. 55, 104, 116, 155
Riccotone, Anthony '65, pp. 87, 112, 118
Riccotone, JoAnn '62, pp. 11, 55, 148
Rice, Patricia '65, p. 84
Richards, Mike '65, p. 88
Richards, Tom '64, pp. 80, 134
Ridenour, Jim '65, p. 87
Riding, Donna '62, pp. 55, 148, 158, 164, 165
Riding, Jim '65, p. 87
Rigney, John '65, pp. 87, 118
Rigney, Josette '62, pp. 55, 158
Riley, Cathleen '62, pp. 55, 148, 163
Rincon, Berto '62, p. 55
Ringle, Dennis '64, pp. 80, 116, 118
Roberson, Janet '65, p. 82
Robert, Gary '65, p. 87
Roberts, Ramon '65, pp. 87, 116, 118
Roberts, Roy '62, pp. 31, 55, 96, 98, 100, 116, 155, 179
Robinson, Kisa '64, p. 71
Robles, Thonda '64, pp. 79, 145
Roche, Kathleen '63, pp. 69, 158, 170
Roche, Mark '62, p. 55
Rodden, Jim '62, pp. 55, 96, 98, 101, 102, 116, 150, 155, 166
*MRS. RODDEN p. 33
Rodriguez, Joseph '62, pp. 55, 95, 97, 98, 100, 101, 102, 103, 113, 151
Rodriguez, Rickey '65, p. 87
Rodriguez, Ronald '64, pp. 73, 96, 98, 103, 155
Rodriguez, Yolanda '62, pp. 56, 132, 133, 149, 164
Rojas, Hope '64, p. 72
Rojas, Lydia '65, p. 82
Romash, Tom '63, pp. 68, 114, 155
Romero, Al '65, p. 87
Romero, Georgiana '65, pp. 82, 145
Romero, Ronald '63, p. 68
Root, Kathy '65, p. 82, 145
Roque, Cecelia '64, pp. 19, 74, 120, 121, 125, 126
Roque, Pat '62, pp. 56, 149, 158
Roque, Ron '65, pp. 23, 87
Rosa, John '64, p. 80
Rosa, Maria '62, pp. 56, 136
Rosales, John '64, pp. 75, 177
*SISTER ROSA MYSTICA, I.H.M., p. 29
*SISTER MARY ROSARIA, C.S.J.O., p. 30, 179
Rosata, Nancy '65, pp. 19, 82, 134
Rose, Catherine '65, p. 82
Rose, Mary Frances '63, pp. 62, 169
Ross, Geoffrey '64, p. 75
Roth, Kathy '65, p. 82
Rudderow, Dave '63, p. 65
Rudderow, Elizabeth '65, pp. 90, 135
Ruiz, Barbara '65, p. 82
Ruiz, Christine '65, p. 90
Ruiz, Geneva '63, pp. 15, 65, 149, 158
Ruiz, Irene '62, pp. 9, 56
Russell, John '62, p. 56

S

Saca, Ed '62, p. 56
Sager, Heddy '63, pp. 62, 151, 169
Salatto, Linda '65, p. 90
*MRS. JENNY SAMMON p. 125
Sanceri, James '65, p. 87
Sanchez, Frances '64, pp. 74, 153
Sanchez, Joe '64, pp. 73, 116, 118
Sanchez, Lupe '63, pp. 15, 65, 149, 158
Sanchez, Rebecca '64, p. 77
Sanchez, Richard '65, p. 87
Sanchez, Tony '65, pp. 87, 118
Sands, Bob '63, p. 64
Santa Cruz, Carlotta '63, pp. 62, 153, 154, 169
Sargin, Anna '65, p. 91
Sauerwein, James '64, p. 75
*MR. ALEN SCHAFFER pp. 30, 109
Schilz, Diana '64, pp. 74, 145
Schilz, Linda '63, p. 65
Schleibaum, John '62, pp. 56, 107, 155, 165
Schleich, Elizabeth '65, p. 91
Schmitz, Linda '64, pp. 79, 149
Schneider, Mike '63, p. 65
Schroeder, Alice '64, pp. 12, 71, 153
Schroeder, Ann '63, pp. 69, 148
Schulz, Gail '64, pp. 12, 71
Scopelli, Richard '64, pp. 75, 116, 118
Scott, Mike '63, p. 66
Scott, Tim '65, p. 87
Sedlacek, Carol '62, pp. 56, 144, 177
Seegar, Gary '64, pp. 78, 116, 170
Segura, Mercedes '65, p. 91
Sehi, Jerry '62, p. 56
*MR. RICHARD SESSION p. 31
Settles, Jim '65, p. 87
*MR. ED SHAHEEN p. 175
Shaheen, Paul '64, pp. 75, 116, 118, 150
Sharpe, Alfred '63, p. 66
Shasha, Richard '65, pp. 87, 118
Shaw, Sally '63, pp. 62, 149
Shaw, Thea '65, pp. 91, 134
Sheehy, John '64, pp. 75, 112
Sherman, Cathy '65, p. 91
Sherratt, Sandra '65, p. 90
Shultz, Carlene '64, p. 72
Sieberg, Barbara '63, pp. 69, 158
Sieberg, Michael '65, p. 87
Sienk, Susan '64, p. 79
Sievers, John '65, pp. 87, 112
Sigler, Linda '63, pp. 15, 65, 120, 121, 148, 172
Silva, Don '63, p. 68
Simon, Barbara '65, p. 84
Simon, Paula '6?, pp. 67, 21
Simons, Sheridan '65, p. 91
Simons, Val '62, pp. 56, 132, 133, 158
Sieberg, Michael '65, p. 87
Skinner, Dolores '63, pp. 69, 158
Smith Carol '65, pp. 91, 145
Smith, Christine '65, p. 91
Smith, Donald '63, p. 68
Smith, Joanne '64, pp. 74, 145
Smith, Mike '65
Snider, Bonnie '65, p. 91
Sodaitis, John '65, p. 87
*SODALITY pp. 150, 151
Sones, Sandy '65, p. 84
Sones, Joan '63, pp. 21, 67, 153
Sorenson, Rosalie '64, pp. 79, 124, 127
Spandle, Kathleen '65, p. 91
*SPANISH CLUB p. 149
Sparks, Douglas '65, pp. 87, 136
Spayne, Thomas '65, p. 87
Spink, Betty '65, p. 91
Spink, Jo Ann '63, pp. 27, 79
Spirito, Dominic '65, p. 87
Squeglia, Nicholas '62, p. 57
Squires, Sandra '63, pp. 69, 158
Stack, Mary '62, pp. 20, 57, 137
Stanley, Mary '65, p. 90
Stanley, Michael '63, p. 64
Starr, Pamela '64,, pp. 77, 168, 169, 176
Stegman, Carol '62, pp. 11, 57, 164, 168, 169
Stephan Rosemary '64, p. 72
Stepp, Doreen '62, pp. 57, 136
Stewart, Greg '65, pp. 87, 112
Stewart, Jim '64, pp. 80, 116, 117, 118
Stewart, Larry '63, pp. 64, 116, 117, 149, 168
Stewart, Pat '62, pp. 11, 57, 148, 164, 168, 169
Stiles, Albion '65, pp. 87, 118
St. John, Maryanne '65, p. 91
Stolarz, Ronald '64, pp. 80, 116
Stolz, Carolyn '63, pp. 21, 69, 144, 153
Stone, Louis '65, p. 87
Storey, Agnes '63, pp. 15, 65, 149
Stotts, Michael '64, pp. 73, 104, 116
Stotts, Pat '65, p. 91
Strawser, Pamela '63, pp. 69, 158
Strouse, Theresa '62, p. 57
Stryker, Maureen '62, pp. 57, 159
Stuettig, Shirley '63, pp. 62, 169
Sullivan, Brian '63, pp. 66, 113
Sullivan, Charles '63, p. 68
Sullivan, Diana '65, p. 91
Sullivan, Frank '62, p. 57
Summo, Bill '63, p. 66
Stutko, Mary Kay '63, pp. 20, 62, 158, 162, 168, 169
Swan, Cheryl '64, pp. 76, 168, 169, 176
Sweeney, William '64, pp. 76, 17, 118
Swineford, Steve '63, p. 68
*SWORD AND SHIELD pp. 165, 166, 167
Szabo, Valeen '65, pp. 91, 176

T

Tabar, Al '62, p. 57
Tabar, Benny '65, p. 87
Tangeman, Barbara '64, p. 77
Tapp, Pat '65, p. 91
Tarnowski, Alexia '65, p. 91
Taurek, Mary Kay '63, pp. 62, 153
Taylor, Jerilyn '64, pp. 77, 153, 169
Teissere, Judy '63, p. 69
Tellers, Rose Marie '62, pp. 57, 159
*TENNIS CLUB p. 132
Terrameo, Pat '62, pp. 58, 151, 158, 164
Thais, Diana '63, p. 69
Theisinger, Peter '63, p. 64
*SISTER THERESE MARTIN, D.M.J., pp. 31, 144
Thomas, John '65, p. 87
Thomas, Stephan '63, pp. 64, 149
Thompson, Suzanne '64, pp. 77, 121, 123, 148, 151, 169, 179
Thornton, Rosemarie '65, pp. 91, 176
Thue, Margo '65, p. 91
*TIARA pp. 162, 163, 164
Tibbetts, Melody '64, p. 179
Tighe, Pam '64, pp. 71, 126, 151
Timko, Theresa '63, p. 63
Tiscareno, Brenda '63, pp. 63, 149
Toney, Pat '64, p. 91
Toscano, Aurora '64, p. 72
Tosland, Richard '62, pp. 58, 165
Tower, Rita '64, pp. 71, 145
Tracey, Jo Ann '65, pp. 91, 145
Tramutolo, Roxann '63, pp. 67, 139
Treder, Diana '64, p. 74
Tritz, Richard '63, pp. 68, 96, 98, 107, 155
Trouski, Elaine '62, p. 58
Truelove, Judy '63, pp. 69, 144, 153
Turgeon, Marilyn '65, p. 91
Turner, Marlene '62, p. 58
Turner, Mary '65, p. 91

U

Underwood, Nancy '65, pp. 31, 91, 176
Uribe, Linda '65, pp. 91, 145
Urzua, Mina '65, pp. 91, 135
Utermohlen, Susan '65, pp. 90, 176

V

Vackrinos, John '62, p. 58
Valdes, Gene '62, pp. 49, 168, 169, 178
Valencia, Arthur '62, pp. 58, 104
Valenzuela, Gloria '64, pp. 79, 145
Valenzuela, Joe '65, pp. 18, 87
Vandandaigue, Lora '64, p. 79
Van der Lindan '65, p. 91
Van Dieren, Bob '64, p. 80
Van Fossen, Chester '64, p. 73
Van Lierop, Ed '65, p. 87
Van Matre, Deanie '62, pp. 58, 170
Van Sickle, Joe '63, pp. 26, 68, 96, 101, 155, 169
Varvan, Janet '63, pp. 63, 158
Venegas, Linda '62, pp. 58, 153
Venturini, Gary '65, pp. 87, 118
Verzilli, Carl '64, p. 76
Vicencio, Anita '62, p. 78
Vigil, Grace '62, pp. 58, 158
Villa, Al '62, p. 59
Virnig, Sharon '64, p. 72
Vivilacqua, Ted '64, pp. 75, 116, 118
Vivilacqua, John '64, pp. 12, 78, 118, 140
Vizzone, Mike '64, p. 76
Vossler, Linda '65, pp. 91, 145

W

Wade, Michael '65, pp. 18, 30, 87, 112, 118
Waldron, Richard '64, p. 74
Wallace, Carol '64, pp. 71, 168
Walsh, Eileen '64, pp. 72, 145
*FATHER LAWRENCE WALSH pp. 32, 109
Walter, Jack '62, pp. 14, 59, 106
Walter, James '65, pp. 87, 112
Walters, Dian '64, p. 72
Warchol, Martha '63, pp. 63, 123
Ward, Laurie '65, p. 91
*MISS MARY ANN WARDE pp. 32, 123, 138
Wardlow, Claire '65, p. 91
Warren, Deirde '63, p. 67
Waterhouse, Paul '64, p. 80
Waters, Nancy '63, pp. 63, 158
Watson, John '62, pp. 59, 150, 177
Watson, Kevin '65, pp. 88, 112
Watson, Judy '62, p. 59
Weaver, Tim '63, p. 64
Weber, Margaret '62, pp. 9, 59, 120, 121, 122, 144, 150, 163, 168, 169, 172
Weeks, Patrick '62, p. 59
Weisenbeck, Ruth '63, pp. 63, 149, 158, 168, 169
Welch, Anita '63, pp. 67, 120, 121, 144
Wells, Maryanne '63, p. 65
Wells, Mary C. '63, p. 65
Wells, Theresa '64, pp. 77, 150
Wertz, Phil '63, pp. 68, 97, 98, 101
Weselis, Donna '64, pp. 77, 160, 168, 169
Whalen, Pat '63, pp. 64, 116, 117
Wheeler, Penny '62, pp. 59, 162
Whinery, Gordon '62, p. 59
Whisner, John '64, p. 73
Whitney, Robert '64, p. 78
Wiater, Darlene '63, pp. 65, 117
Wiater, Joan '62, pp. 59, 158, 163
Widmer, John '64, p. 78
Wieland, Janet '65, pp. 91, 145
Wilhelm, Pat '62, pp. 16, 59, 132, 144, 153, 163
Wilkinson, Diana '65, p. 91
Williams, Geraldine '65, p. 90
Williams, John '65, p. 88
Williams, Sandra '64, p. 79
Williams, Sanford '62, pp. 60, 116
*MR. MIKE WILSON p. 33
Wittouck, Bob '63, pp. 63, 144, 168
Wlock, Dean '63, p. 66
Woods, Anne '64, pp. 76, 163
Worthen, Kristine '64, p. 79
Wright, Margaret '63, pp. 68, 151, 162, 168, 169
Wright, Walter '64, p. 74
Wuerthner, Bill '65, pp. 112, 118
Wuerthner, Richard '62, pp. 59, 165
Wunderlich, Wayne '65, p. 88
Wylie, Jack '65, p. 88
Wyman, Nancy '63, p. 63

X

Xavier, Tina '63, p. 19

Y

Ybaben, Cecelia '62, pp. 60, 158
York, Lorraine '63, pp. 69, 123, 148
York, Robert '62, pp. 60, 148, 165
York, Ted '64, pp. 76, 168
Young, Bruce '65, p. 88
Young, Kathlyn '62, p. 60
Young, Mark '64, pp. 76, 116
Young, Pamela '63, pp. 66, 149

Z

Zabek, Joyce '62, p. 60
Zamboni, Lyn '62, pp. 60, 96, 150, 155
Zaragoza, Kathleen '63, p. 65
Zeisler, Kathy '62, pp. 11, 60, 159, 168, 169
Zembal, Mary '62, pp. 60, 132, 158, 172
Zembal, Richard '64, pp. 76, 112, 150
Zimmer, Gerry '63, pp. 65, 153, 161
Zimmer, Joan '65, p. 91
Zimmer, Larry '62, pp. 18, 60
Zolla, Cindy '62, pp. 19, 60, 144, 163, 169
Zollman, Cheryl '62, pp. 60, 159, 177

Theresa
Good Luck to
a Girl who's
got everything
including a never-
ending laugh! Have
fun during the summer
and I hope I see ya next
year
Stay Sweet
Love Ya,
"65" Laurie
Jeff - I've
to think I've since
known you school and
grammar seen you this
I've hardly seen you
year - I'll do better next year O.K.?
God bless you,
Ann Marie
(me + my handwriting)
Jeff
really neat
like ya lots.
way! Have
the summer
Mary
To a Lover of
Now
many do
you secret
admire?
To Theresa (Jeff)
a real cute,
a real kid, I wish
sweet Good Company
Your Pius
Jandy,

To a nice girl like lots of luck in the future and I'll see you next year. Have loads of fun this summer and study to hard.

Love Ya!

Sue "65"